



AROEN
LAMINATES

When you wish to transform a design idea into a breathtaking reality, the essential element of elegance that will come to your help.

A perfect blend of
BOLD &
BEAUTY

BOLD &
BEAUTY



VOL-02

www.privalam.com



Aroen stand towards environment cleanliness & promotes the usage of E-catalogue by scanning the QR code.

www.privalam.com



PRIVA LAMINATES LLP

Survey No. 44/1/3/2, Near Affil Vittrified, 8-A, National Highway, At. Pipli Village, Morbi-363 642 (Guj.) INDIA.

Email : privalaminates@gmail.com



**WHEN YOU ARE
READY FOR DESIGN
TRANSFORMATION**

discover a new philosophy of finer touch in the
design element that is born with a rebel spirit.



BOLD & BEAUTY

APPLICATION



Kitchen



Furniture



Hospital



Bathroom



Hotel



Super Market



Office



Industrial

FEATURES



Anti Fingerprint



Abrasion Resistant



Easy To Clean



Soft Touch



Extremely Safe



Resistance To Heat



Anti Bacterial



Lightfastness



3D VIEW OF PRODUCT

Laminates are materials that comply to the standards of functionality while also providing homeowners with an aesthetically appealing quality. Here, you will find a unique QR code with each designs, once being scanned by your mobile device it will allow you to see a 3D visualisation of your choose laminate design, making your selection process even easier and amazing.

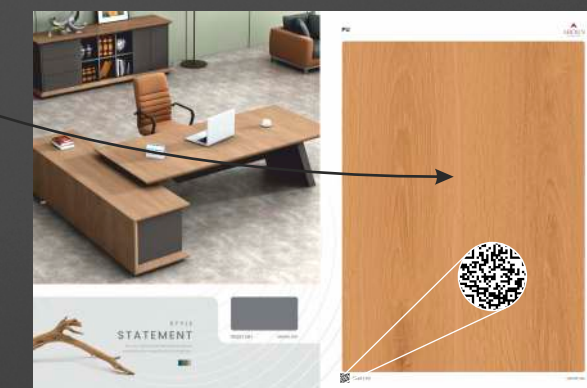

For more detail Scan QR Code



LASER STONE



9012 | LST • PG+ IMPERIAL CREMA



9018 | LST • PG+ ELECTRIC GREY



9023 | LST • PG+ SLATE GREY



9019 | LST • PG+ SMOKE GREY

CROSS HATCH

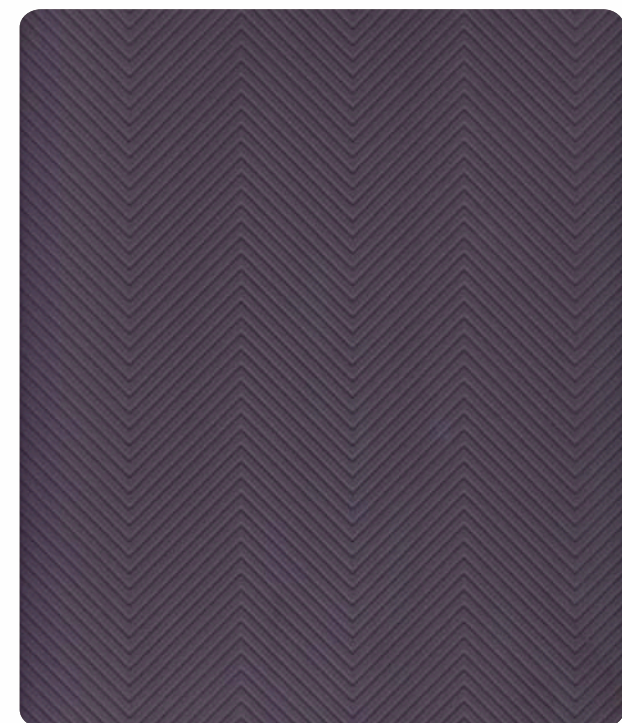

9023 | CRH • PG+ SLATE GREY

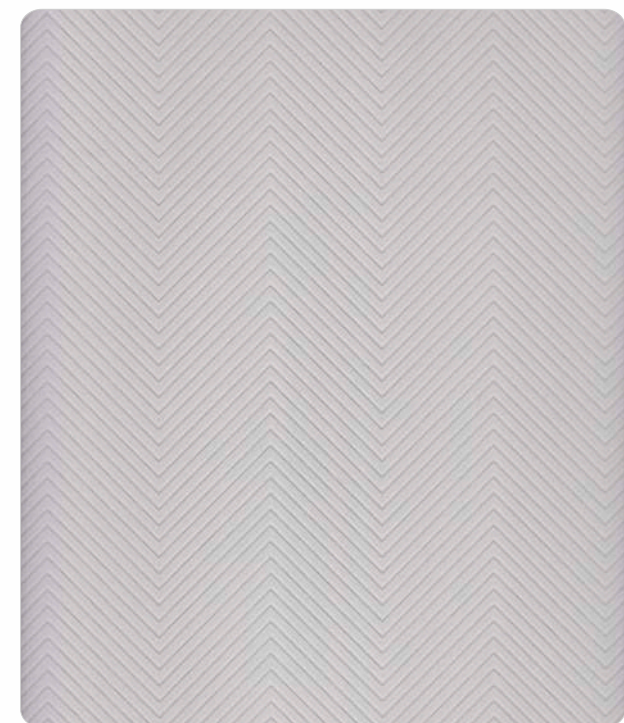

9018 | CRH • PG+ ELECTRIC GREY



9015 | CRH • PG+ TEAL

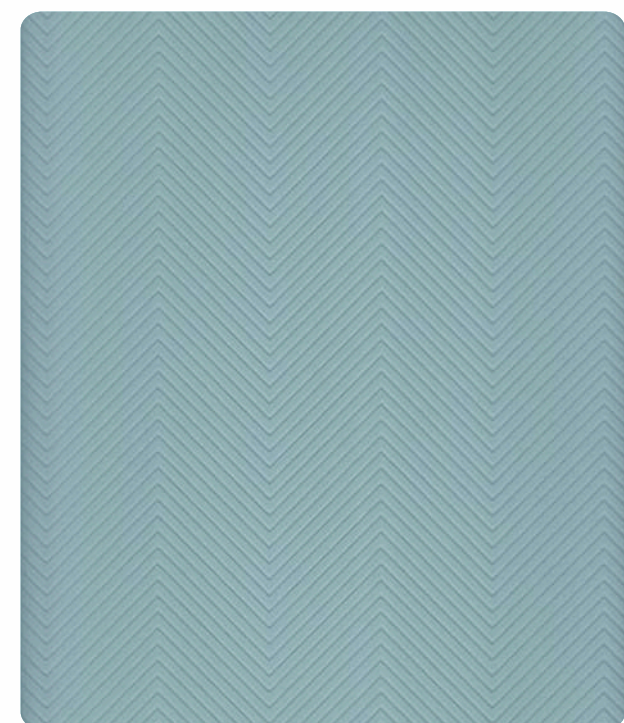

9030 | CRH • PG+ TURQUOISE BLUE



9030 | CRH

STRIPES

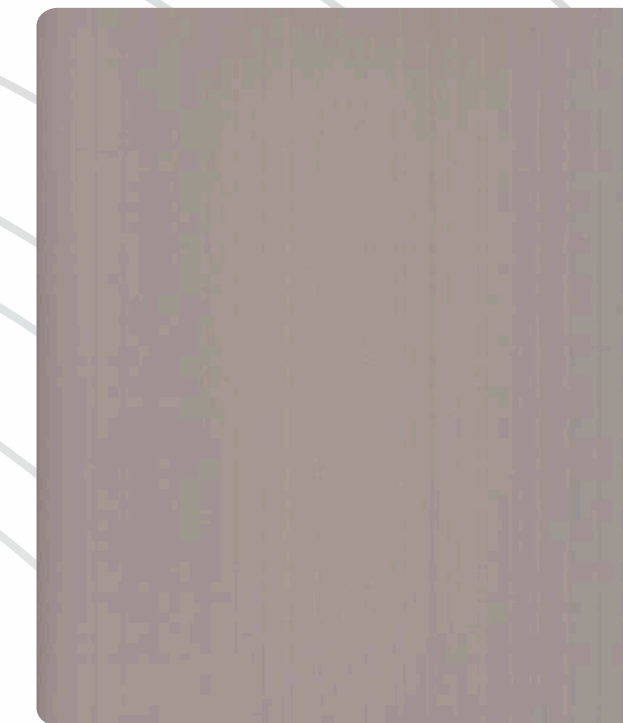

9012 | SRP • PG+ IMPERIAL CREMA



9018 | SRP • PG+ ELECTRIC GREY



9015 | SRP • PG+ TEAL

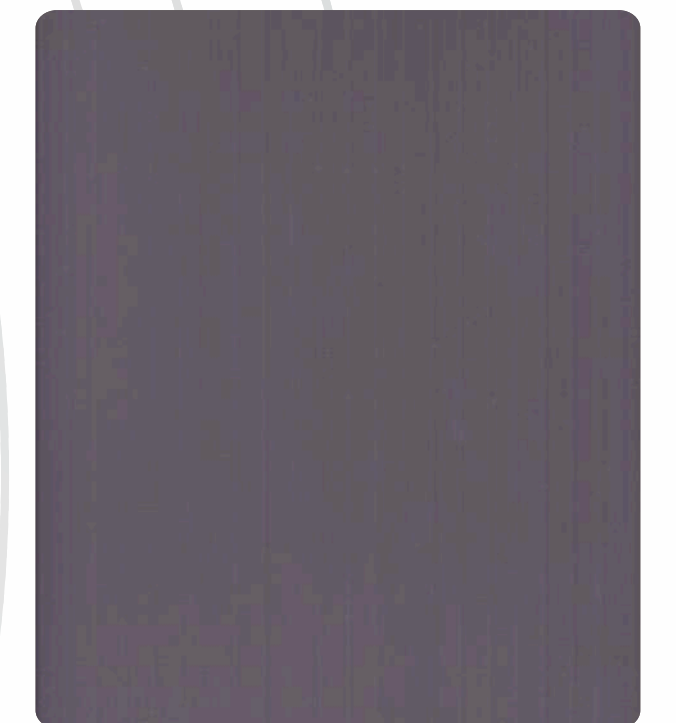

9023 | SRP • PG+ SLATE GREY

RLL



9015 | RLL • PG+ TEAL



9014 | RLL • PG+ WARM WHITE



9022 | RLL • PG+ PEACH LIGHT



9021 | RLL • PG+ PEACH CREAM

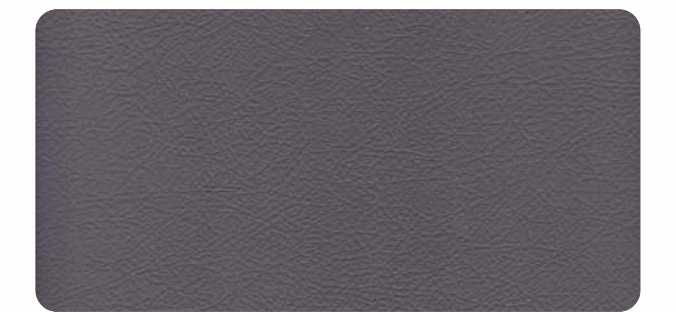

9023 | RLL • PG+ SLATE GREY

ESSENCE OF LUXURY

when it's all about creating an unforgettable space story, you'll need to have this metaphor



HIGH GLOSS

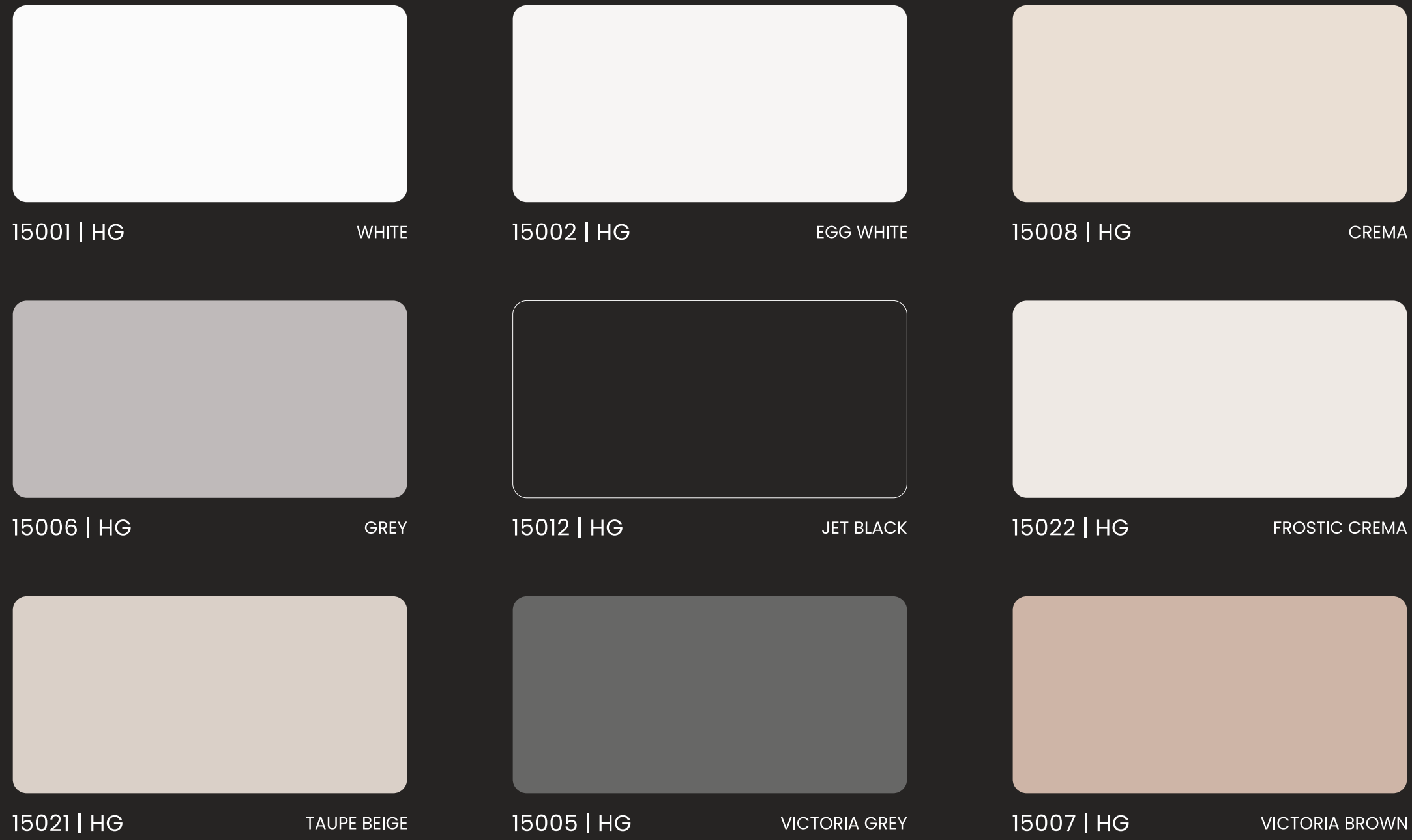

03

**CREATE
A UNIQUEWORLD**

let your lust for livewire design run wild with this incredibly exotic expression. an absolute stunner to turn your space into a spellbinding reality.



04



PU



05

5629 | PU

15023 | ZMT



06



STYLE STATEMENT

let your style statement speak about
sophistication engulfed into simplicity.



15023 | ZMT

IMPERIAL GREY



5629 | PU



MASTER OAK

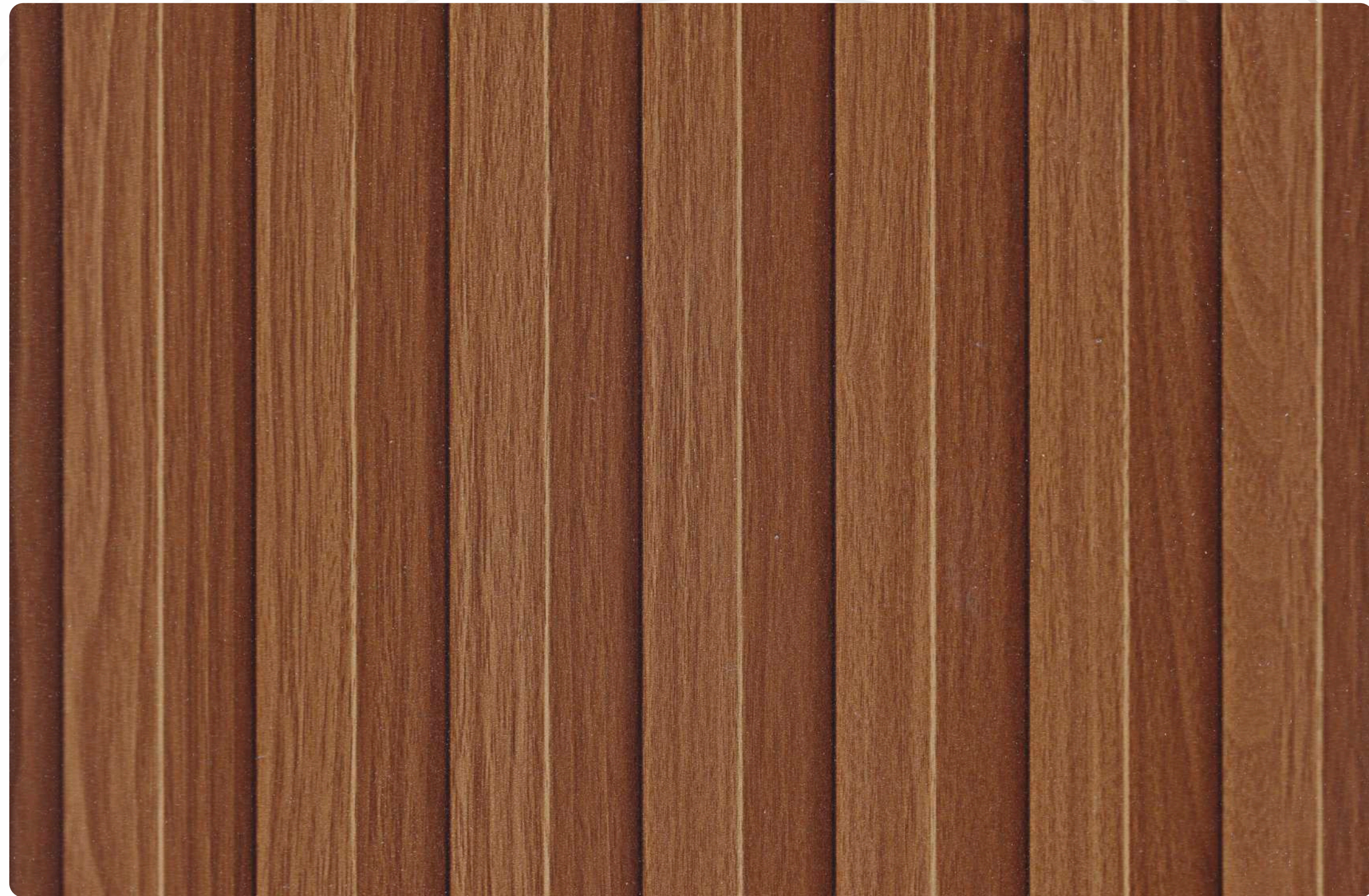

07



5626 | PU

VERTICAL TEAK

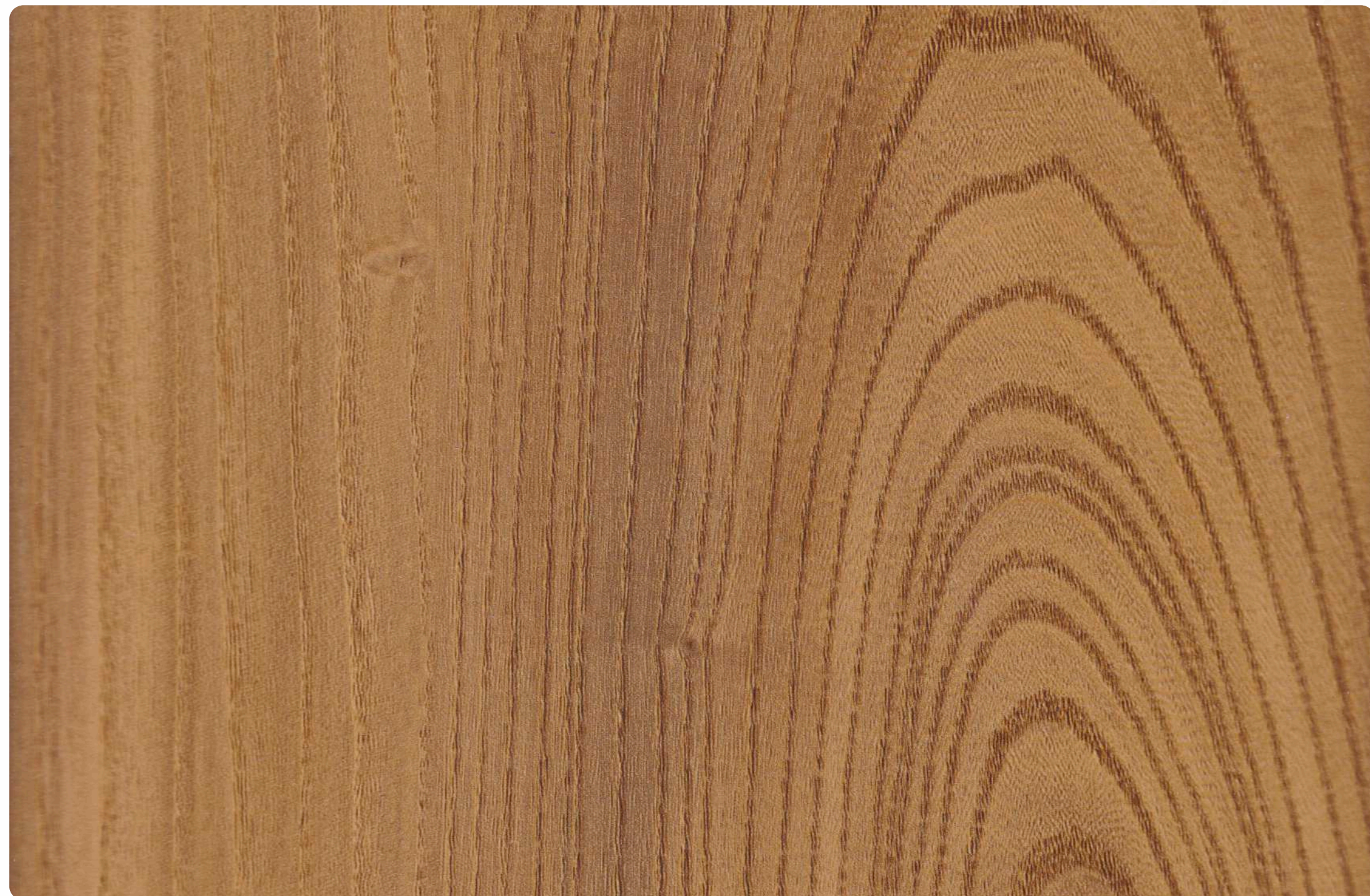

15533 | PU

CAMLEN WALNUT

PU



15530 | PU

NATURE VENZA



15531 | PU

GOLDEN WOOD

08



THROUGH
MANY MILESTONES

your design journey have to
traverse through many milestones,
let this one be the most memorable one.



9023 | LST • PG+

SLATE GREY



5618 | LST

9023 | LST

LASER STONE



5618 | LST

CAPITAL WHITE



11



5633 | LST

CEDAR GREY



TIMELESS EXPRESSIONS

begin a whole new tale of timeless expressions with these vowels of our design language.



LASER STONE

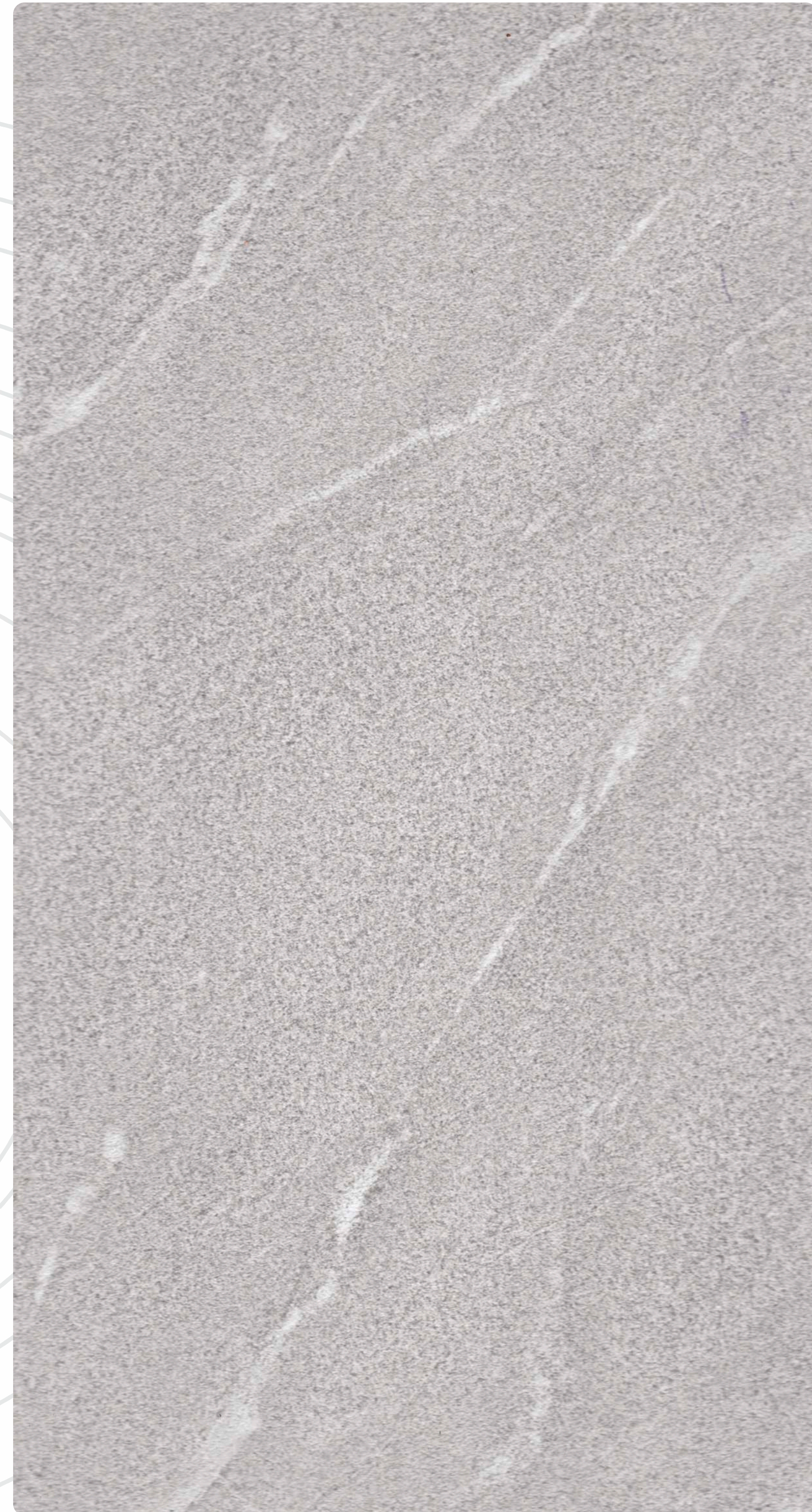

12



5632 | LST

9019 | LST



5632 | LST

CEDAR BEIGE

9019 | LST • PG+

SMOKE GREY



SUPER DROPS



5608 | SDP

EBONY EARTH

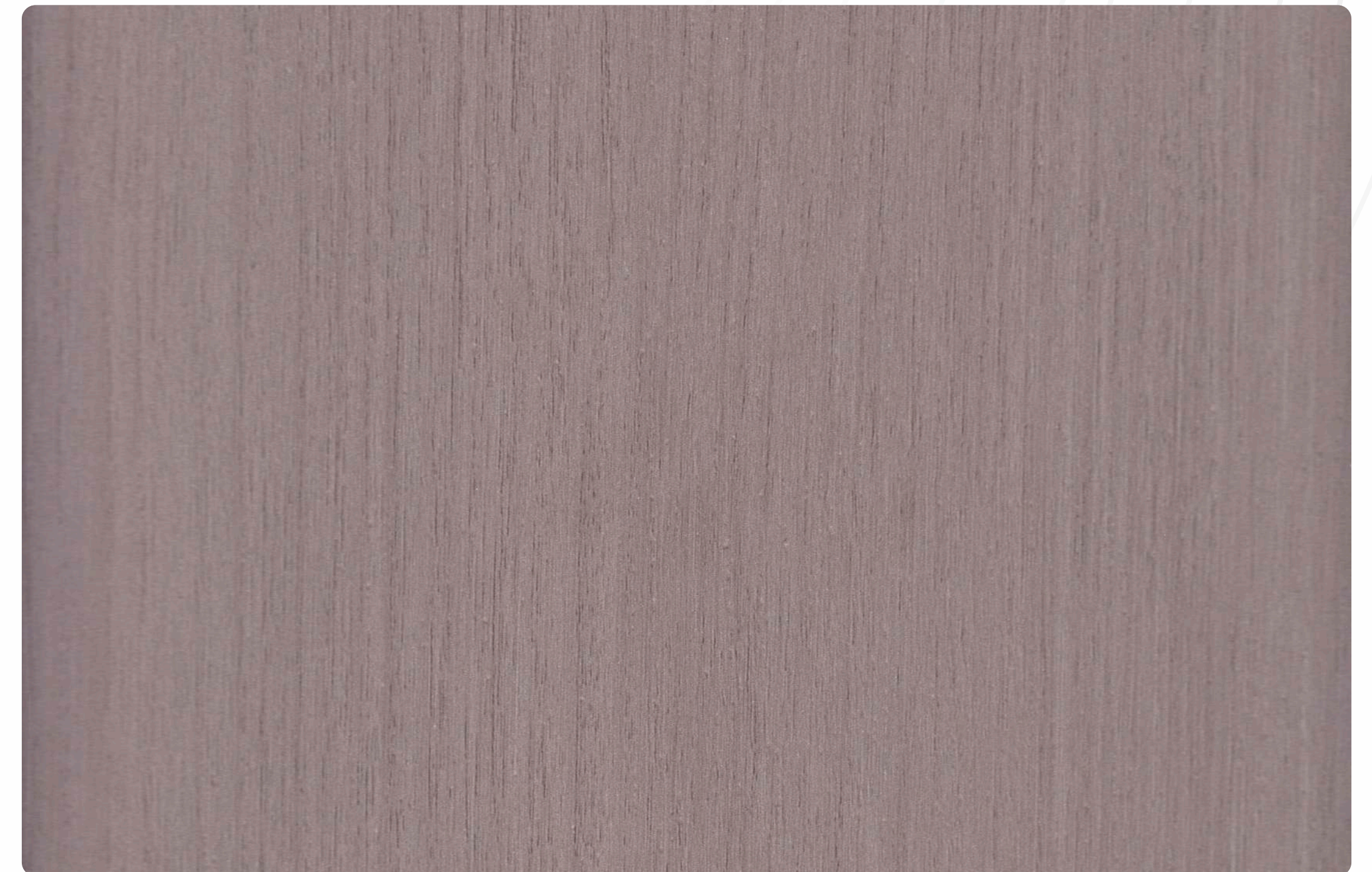

5609 | SDP

EBONY TAUPE



5608 | SDP

5609 | SDP

9030 | CRH



9030 | CRH • PG+ TURQUOISE BLUE

SURFACE INTO
A SENSATION



when it's all about creating an unforgettable space story, you'll need to have this metaphor

SUPER DROPS

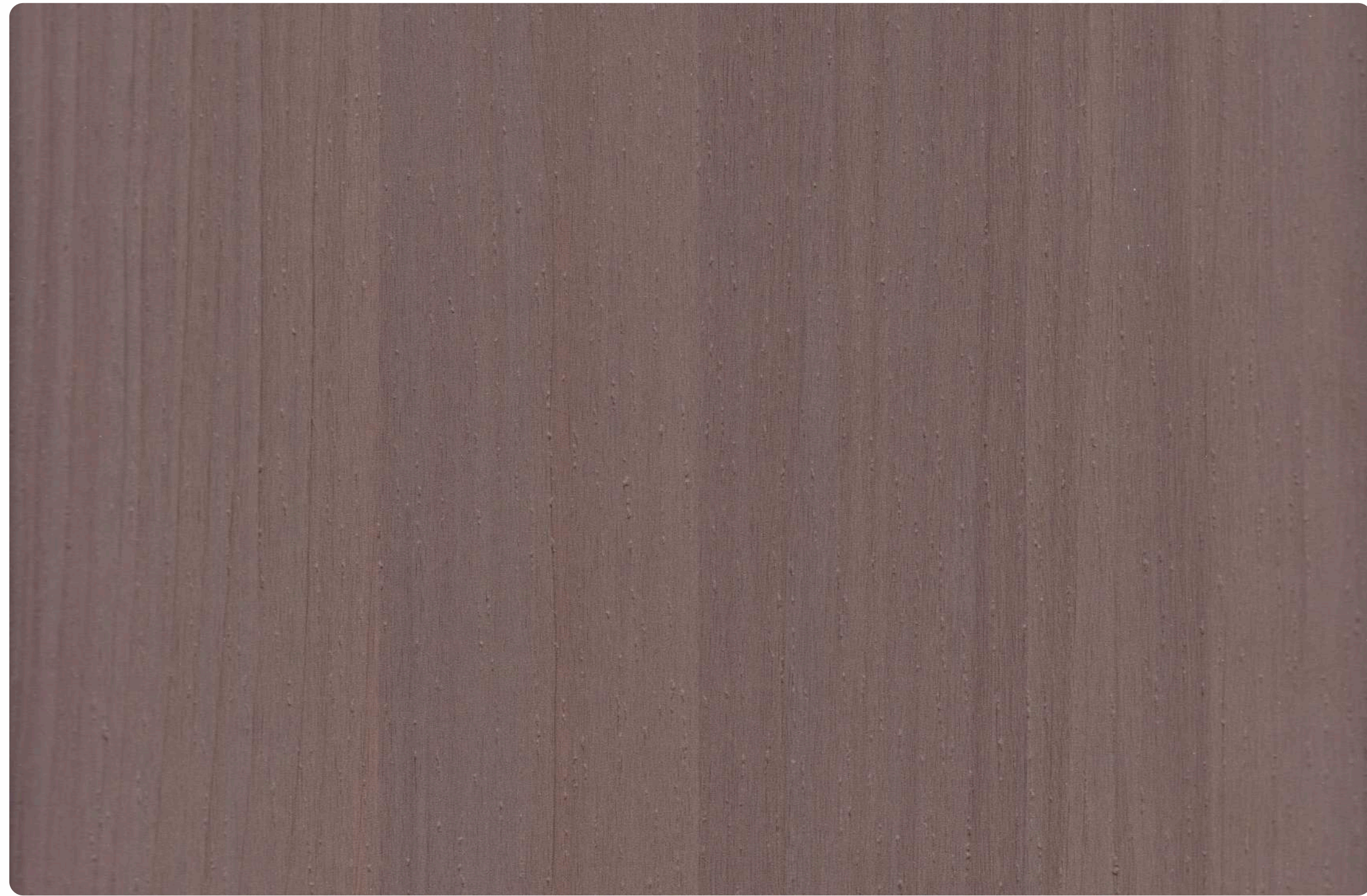

15



5615 | SDP

CENTURY BROWN WOOD

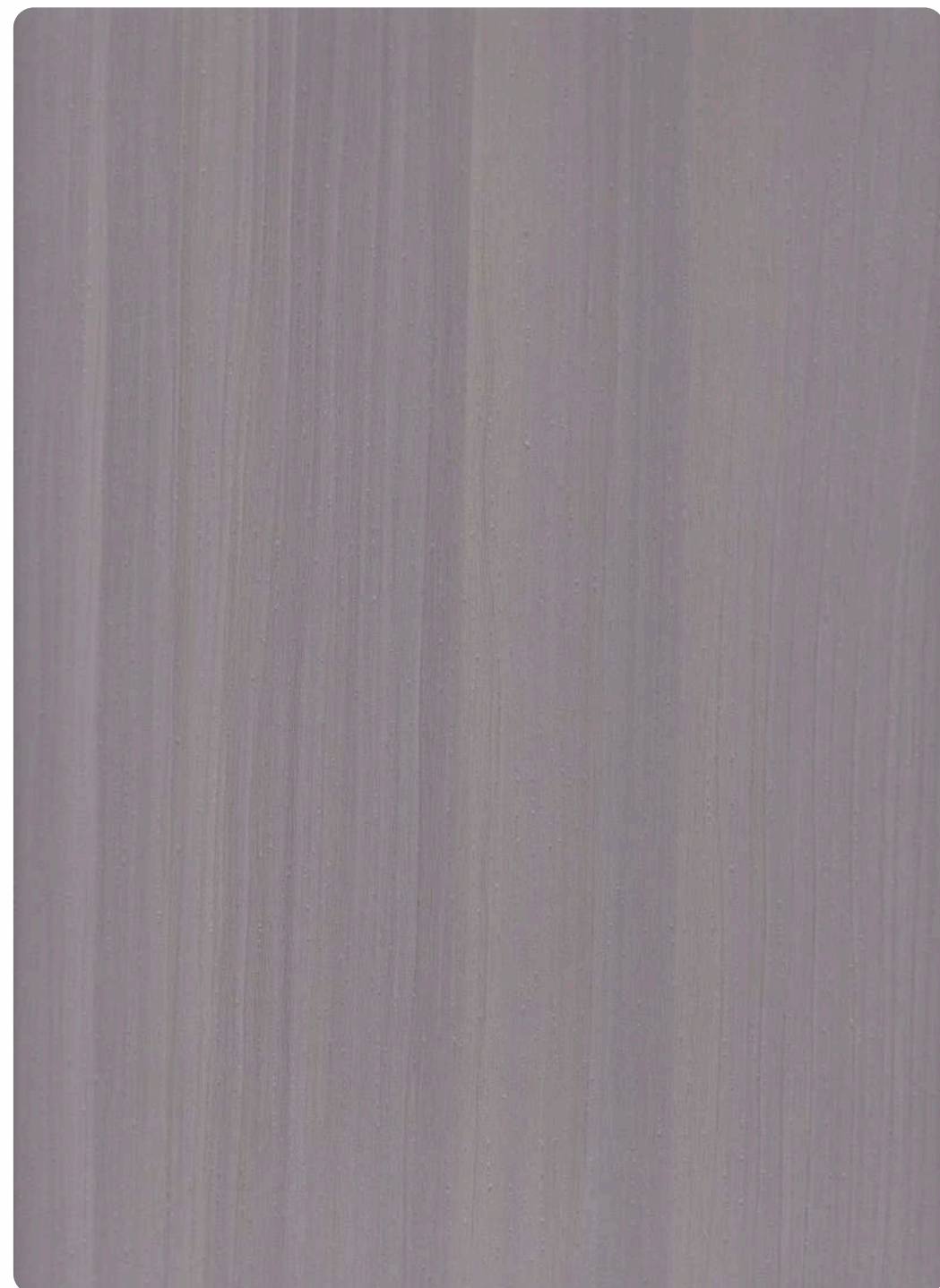

5613 | SDP

CENTURY GREY WOOD

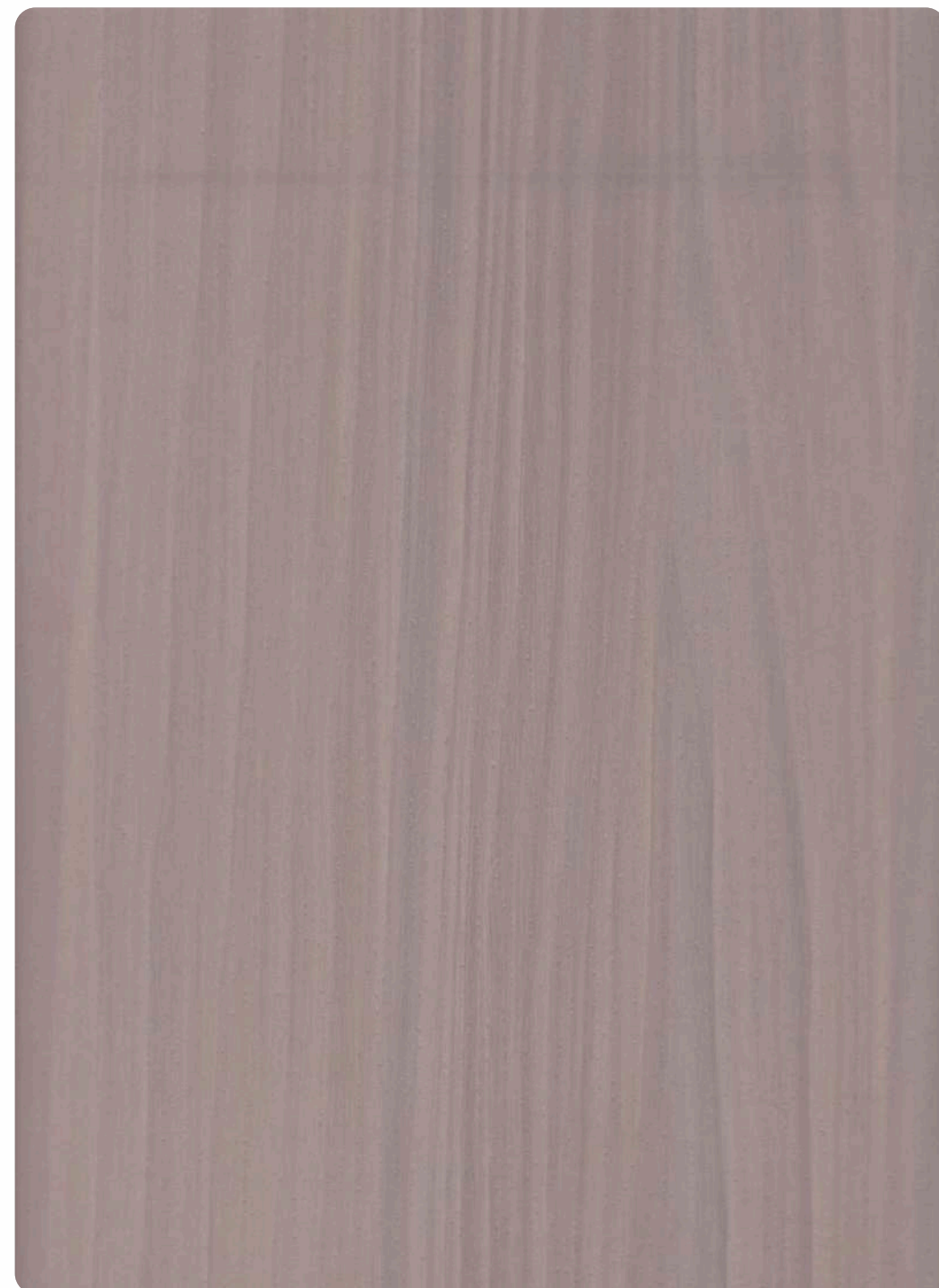

5614 | SDP

CENTURY NATURAL TEAK

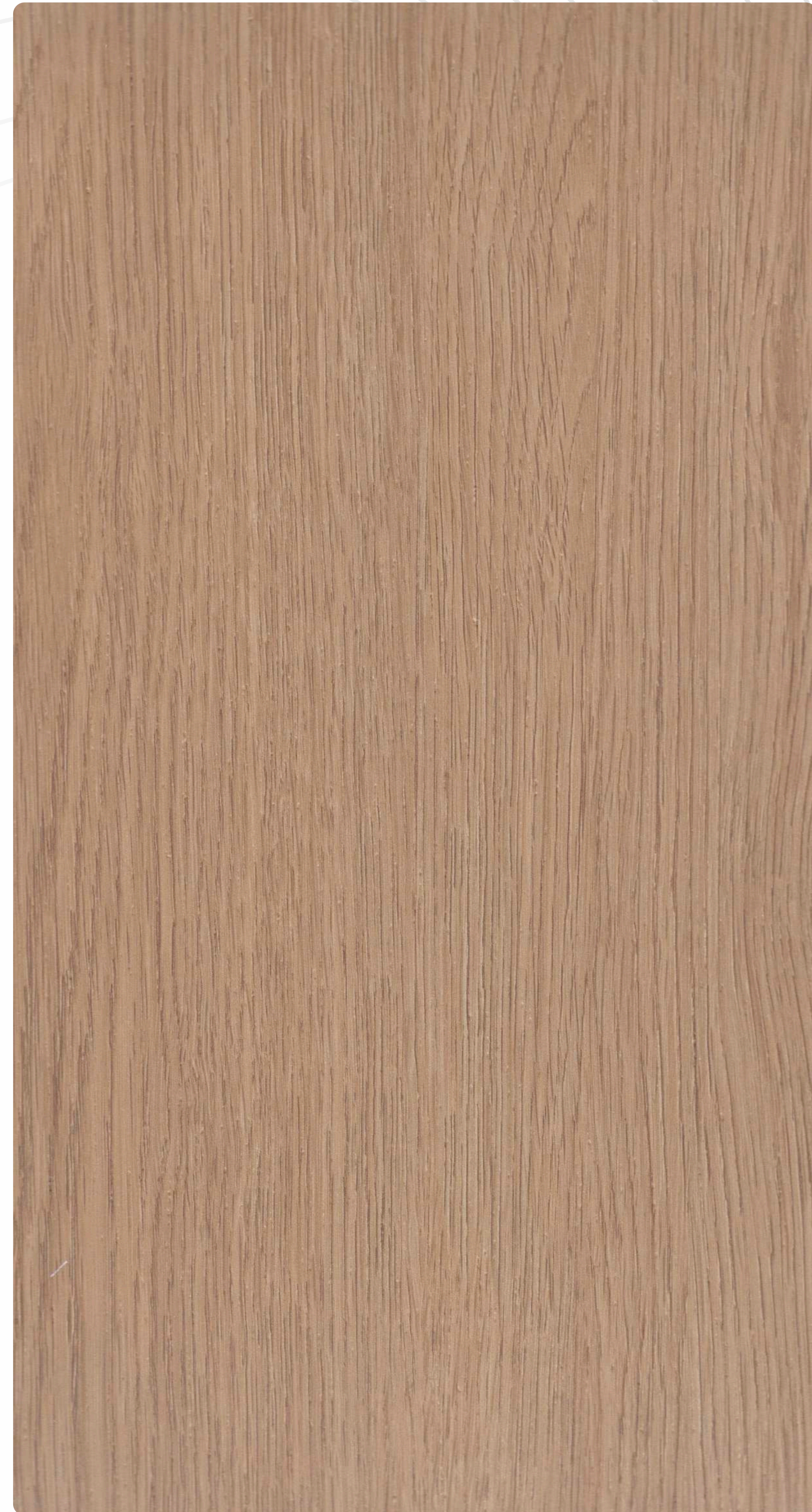

5630 | SDP

MASTER TEAK



9015 | RLL • PG+

TEAL

16



INCREASE
YOUR ENGAGEMENTS

No doubt you'll start getting more likes from everyone, once They see your space.



15004 | ZMT

OFF GREY



METOX WOOD



 5620 | MXW

EVERAST WHITE

 5619 | MXW EVERAST NERO

METOX WOOD



19

 5623 | MXW

STRAIGHT WALNUT

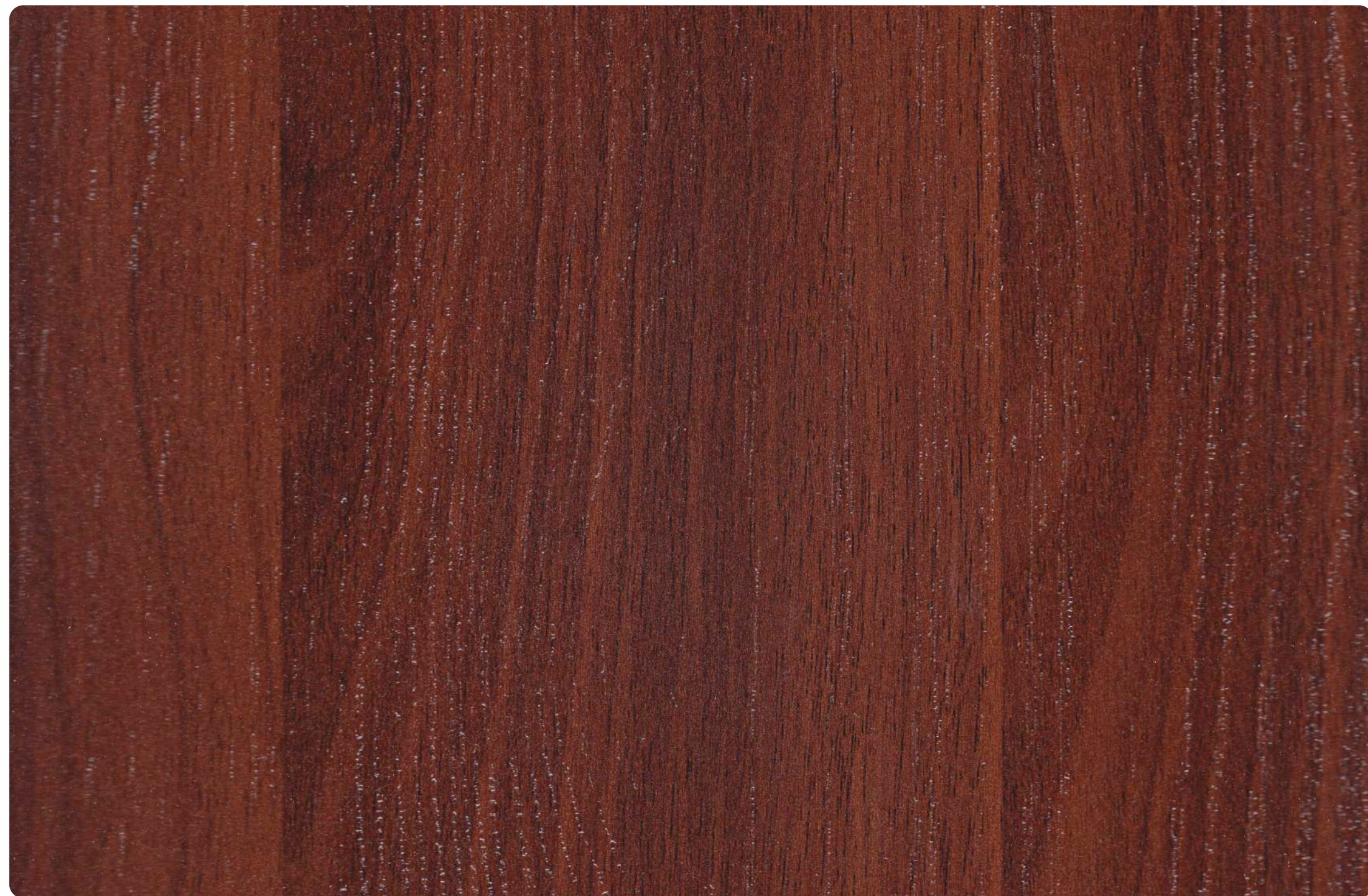

 5624 | MXW

RUBBY WOOD



 5634 | MXW

ITALIAN MAPLE



 5635 | MXW

ITALIAN TEAK

20



EVERLASTING IMPRESSIONS

create some everlasting impressions through design excellence that we have crafted for your need, and let the joy spread

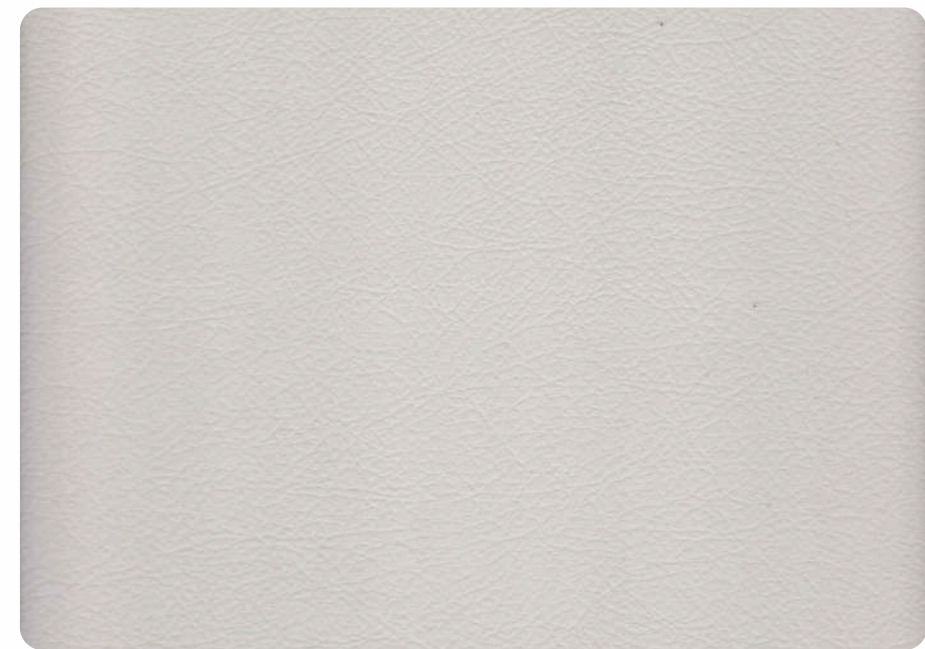

21 9022 | RLL • PG+ PEACH LIGHT

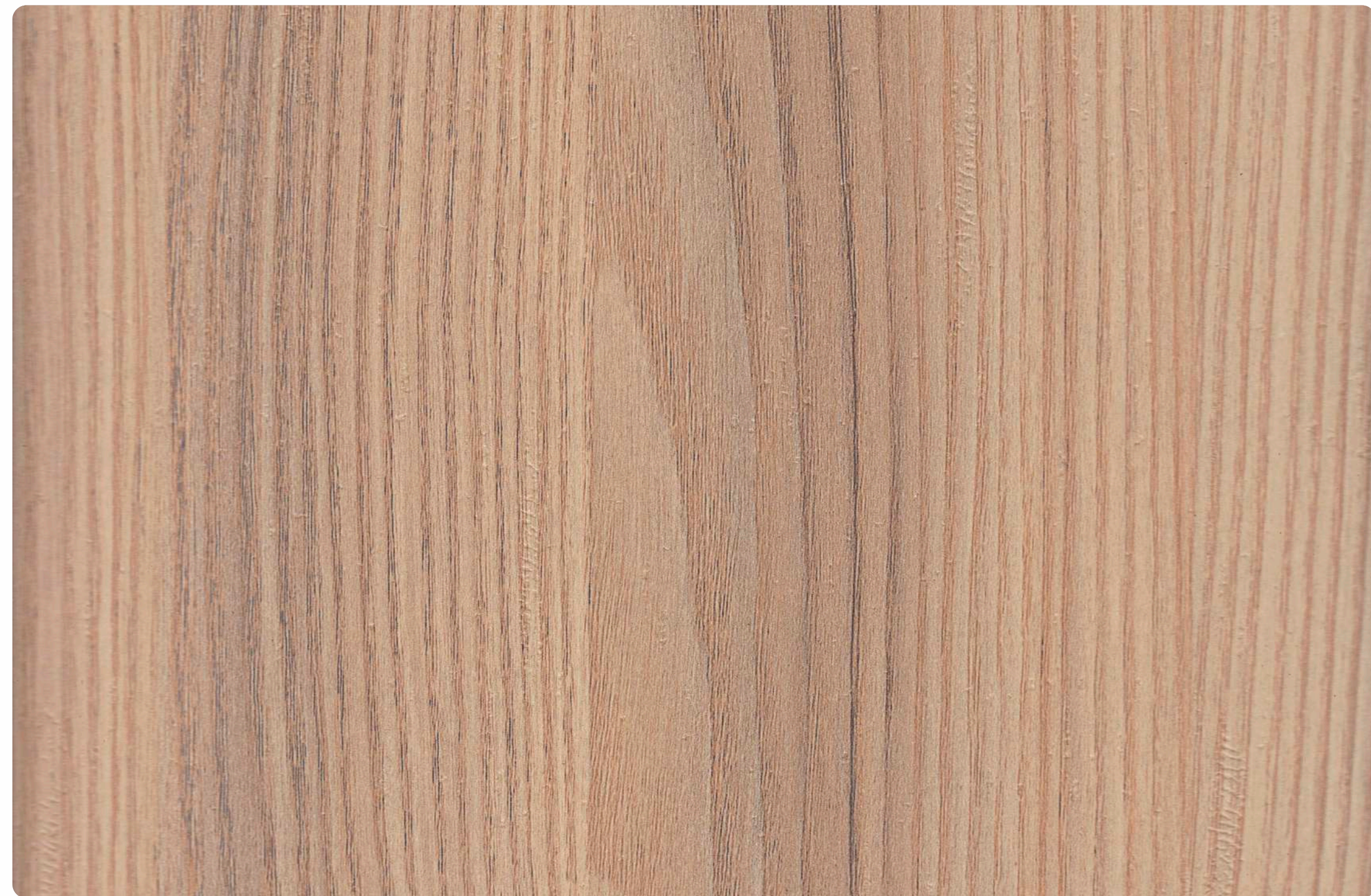

 5627 | FSW STAR MAPLE

FOSSIL WOOD

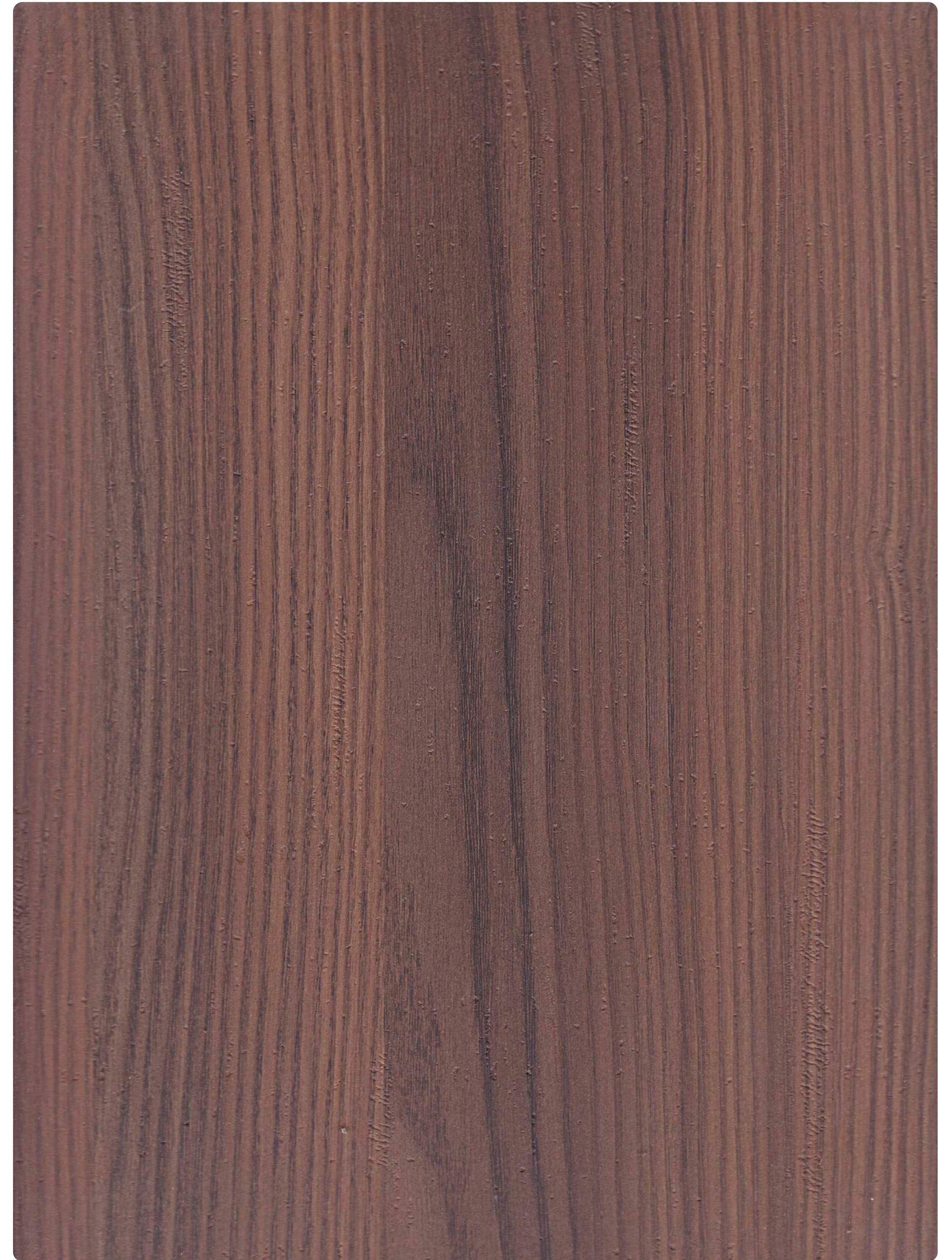

 5628 | FSW STAR WOOD



FOSSIL WOOD



23



15517 | FSW

PEIRCE WOOD



15533 | FSW

CAMLEN WALNUT

24

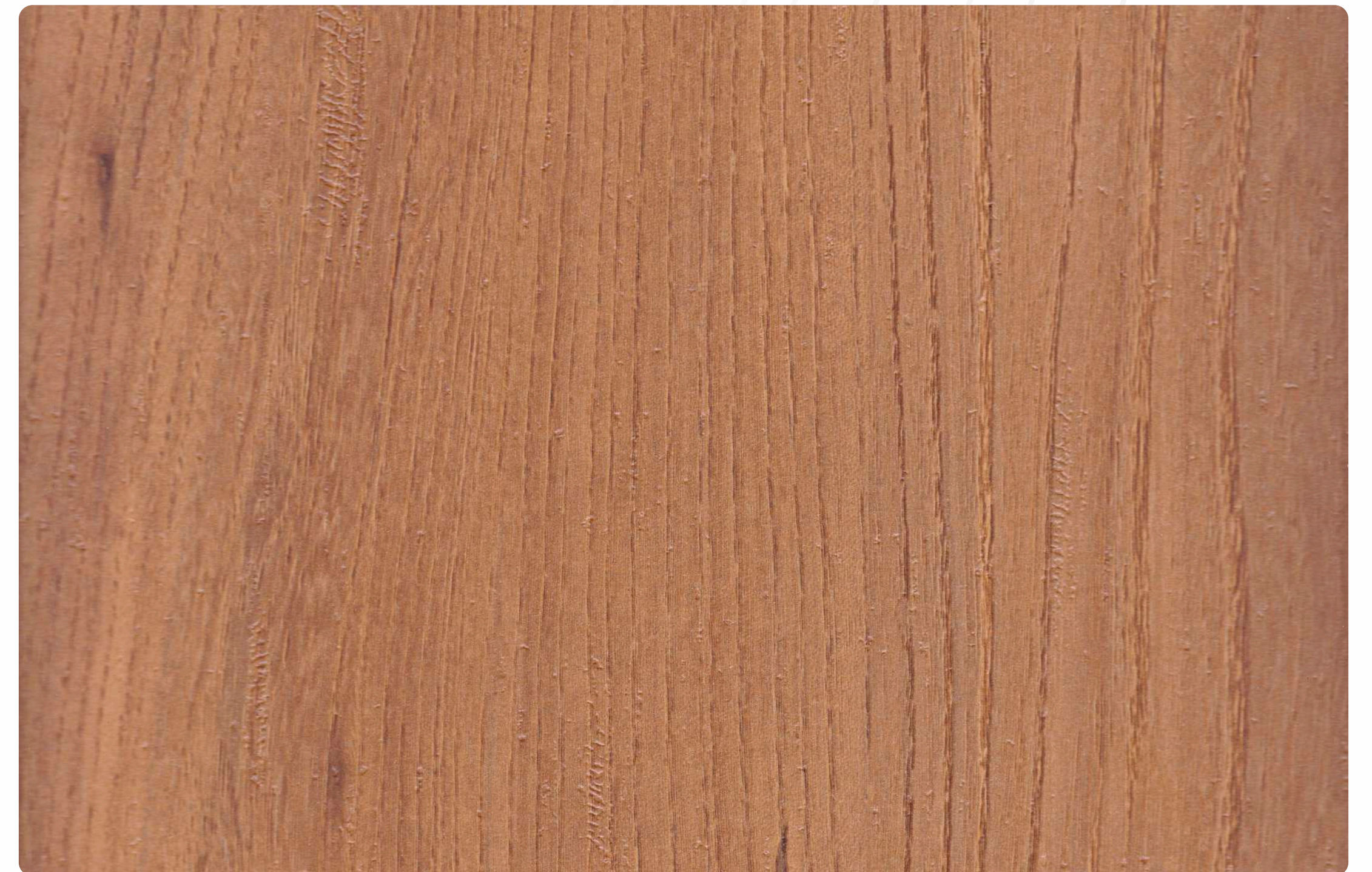
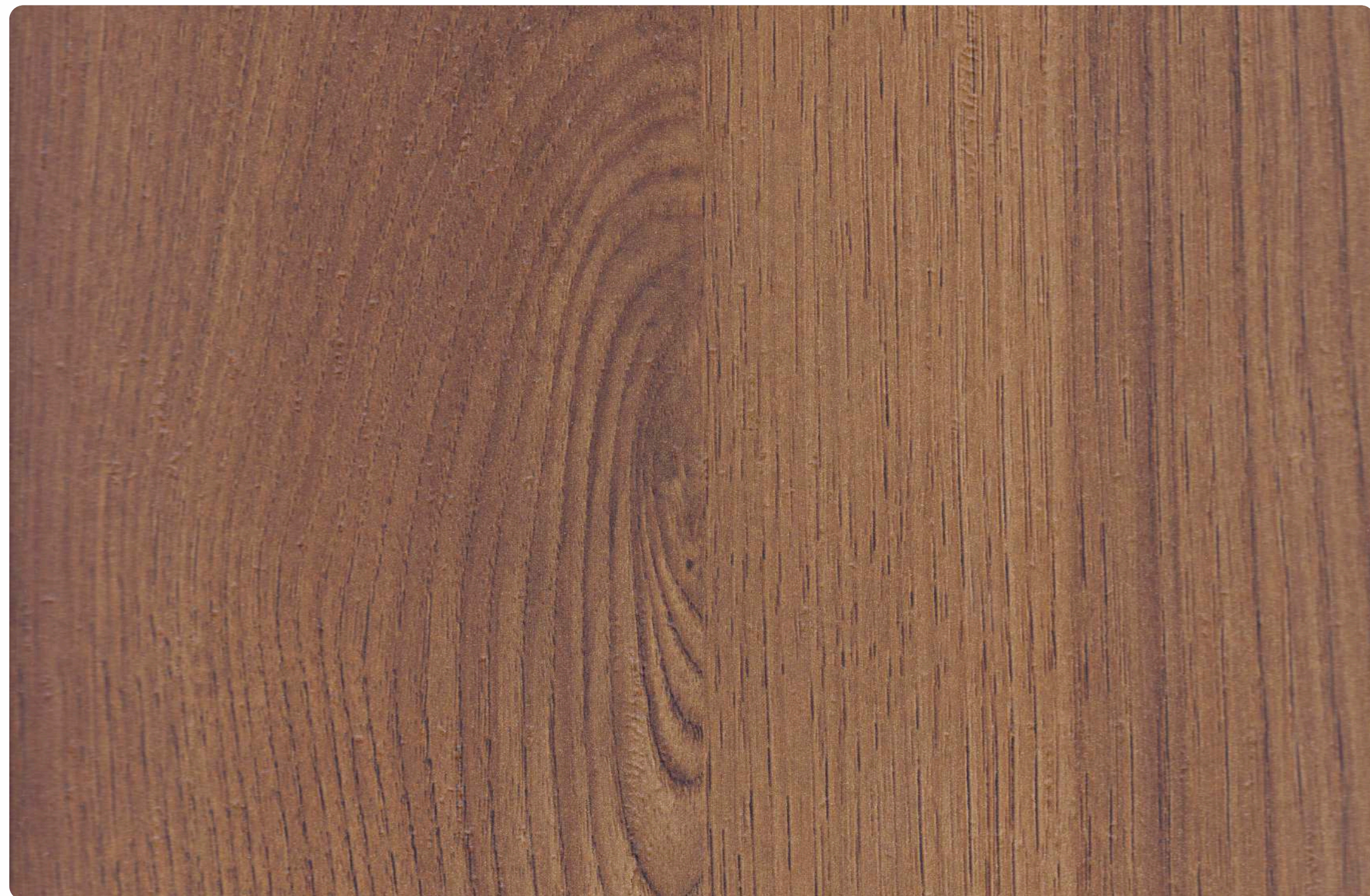

15518 | FSW

PERRY WOOD





15532 | FSW

HASTING WOOD WENGE

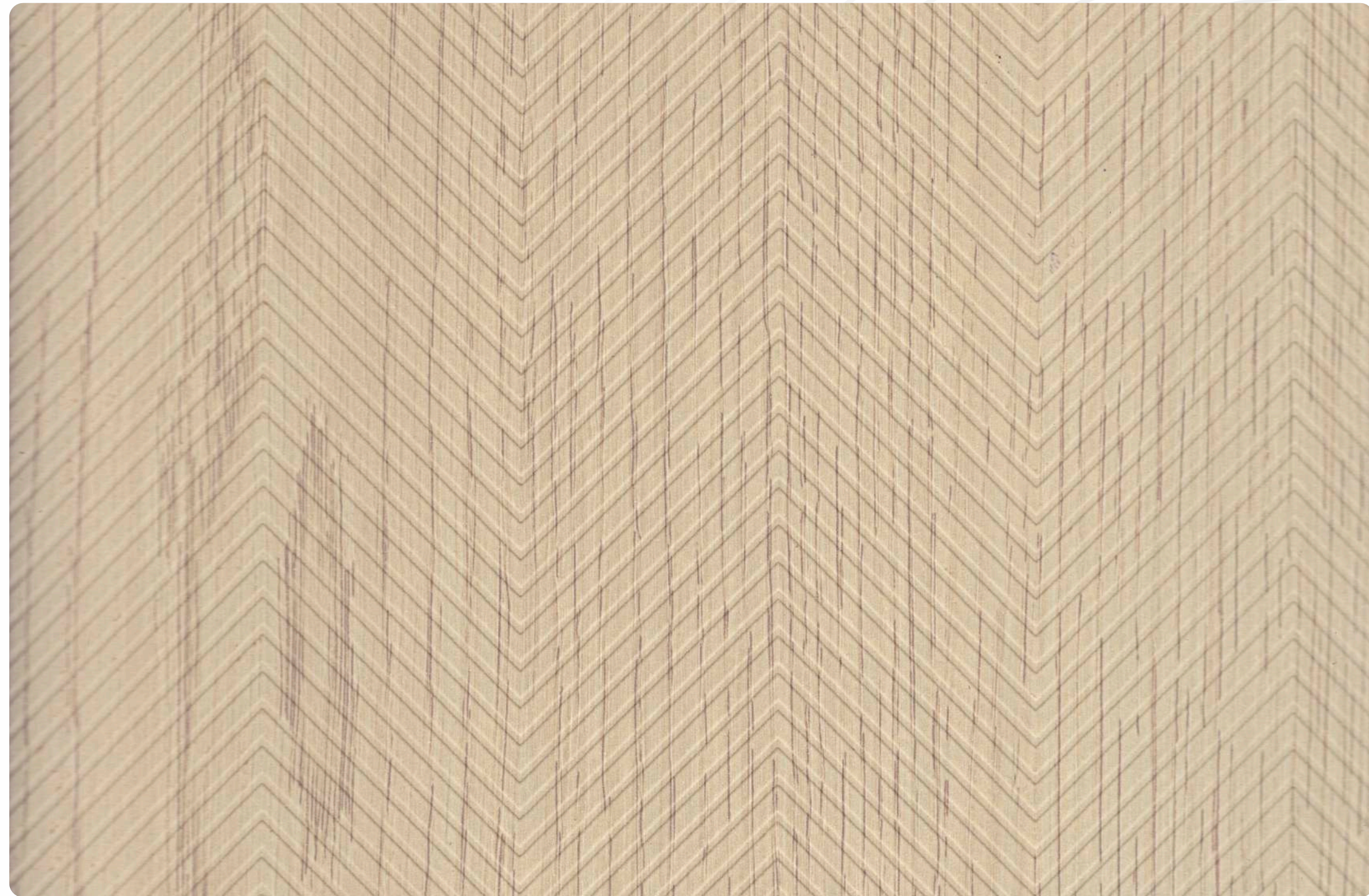

CROSS HATCH



 5622 | CRH

ALPINE MAPLE



5630 | CRH



 5629 | CRH

MASTER OAK



 5630 | CRH

MASTER TEAK





 15529 | STC

ALASKA WHITE

STONE CRO



 5616 | STC

MOSCATO BEIGE



 5617 | STC

MOSCATO BROWN



 15543 | STC

ALICANTE NATURAL



 15544 | STC

ALICANTE GREY



 5618 | STC

CAPITAL WHITE



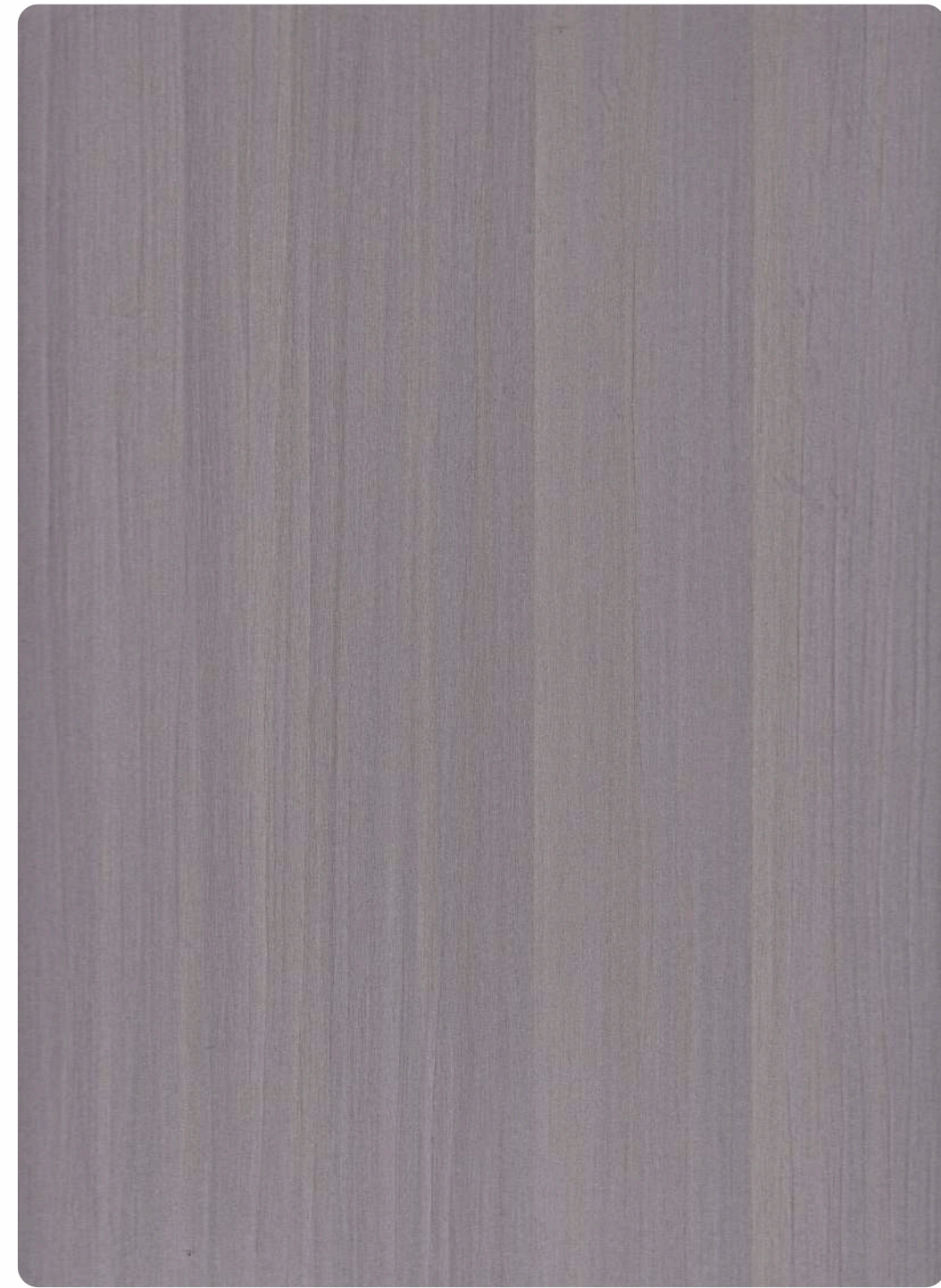

29



5613 | ZGR

CENTURY GREY WOOD



15023 | HGL

IMPERIAL GREY

ENSEMBLE
OF ELEGANCE

an ensemble of elegance that is born to
bifurcate you from the rest of the world



ZERO GRAINS



30



5622 | ZGR

ALPINE MAPLE



ZERO GRAINS



bring beauty, comfort &
STYLE TOGETHER



5626 | ZGR



5608 | ZGR

EBONY EARTH

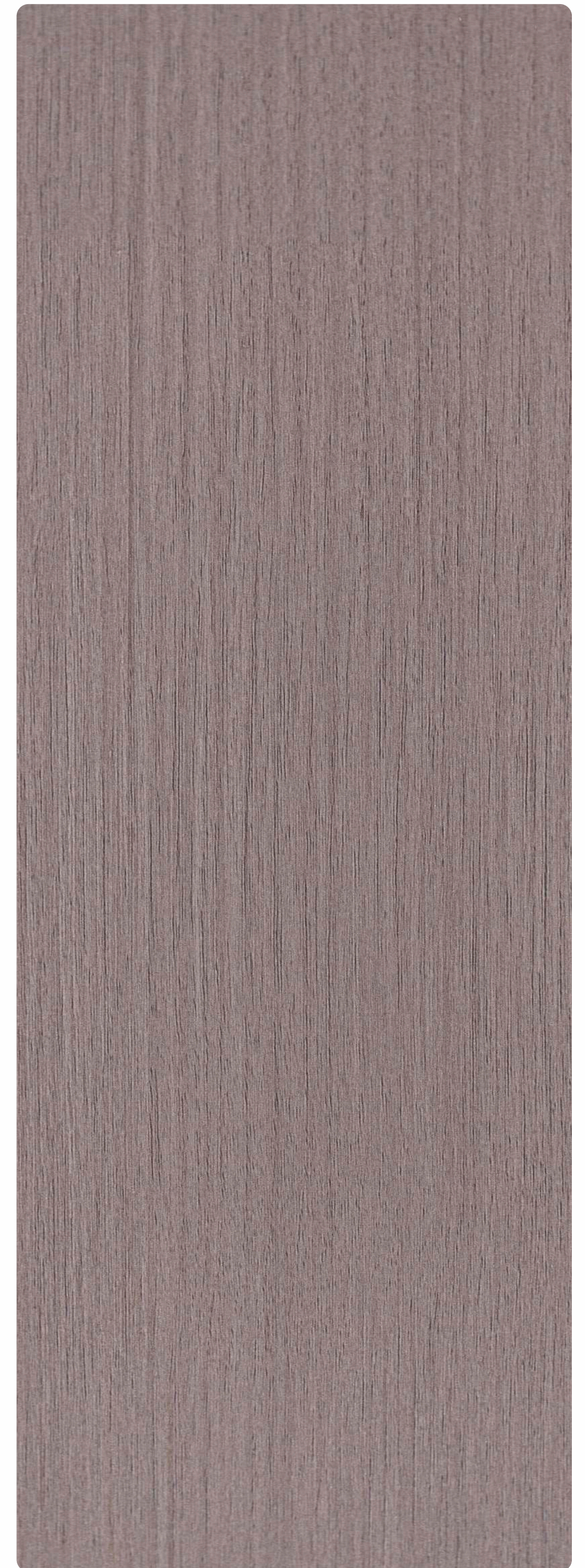

5609 | ZGR

EBONY TAUPE



BOLD BOX



33

 5623 | BLB

STRAIGHT WALNUT

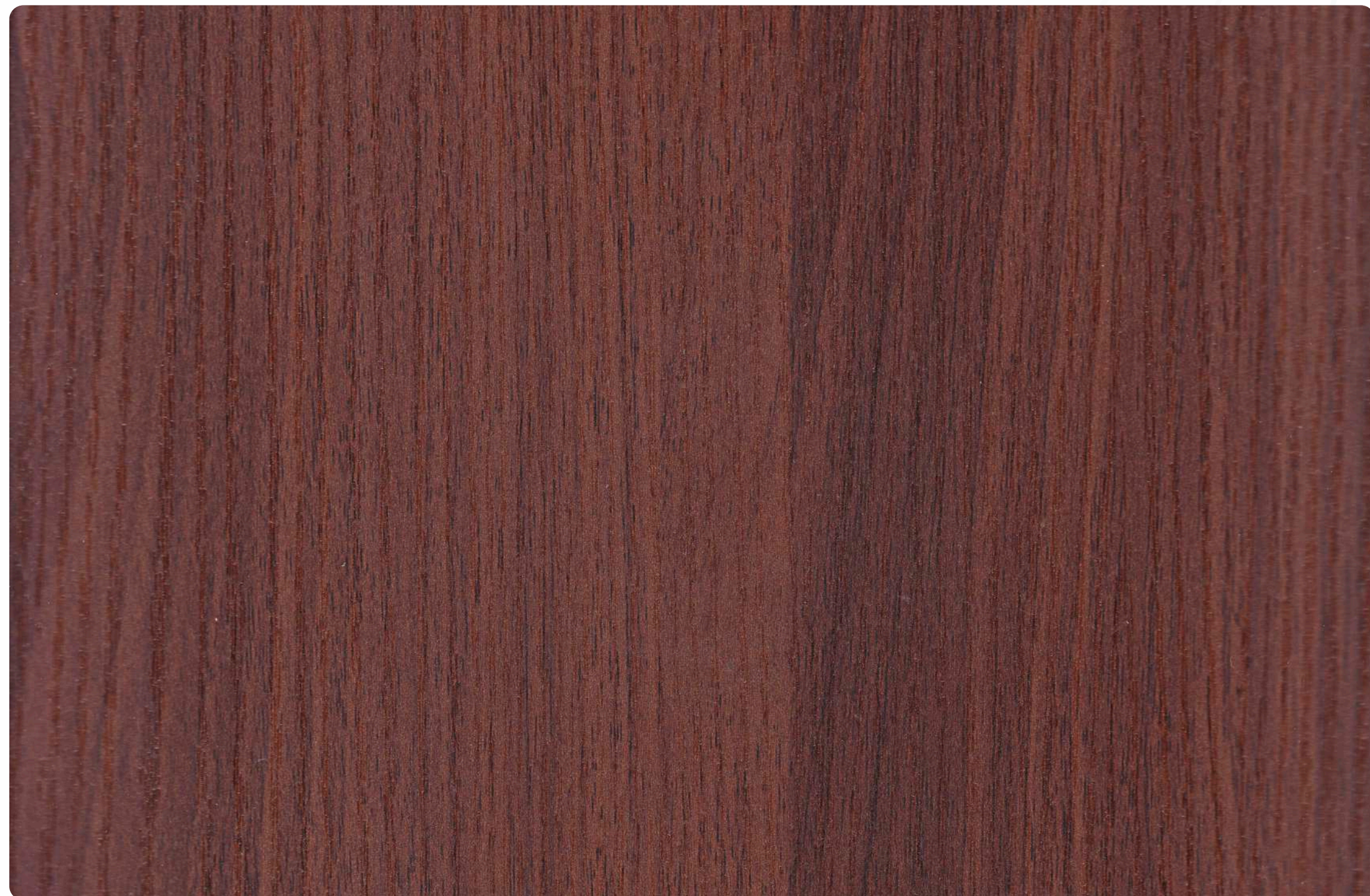

 5624 | BLB

RUBBY WOOD

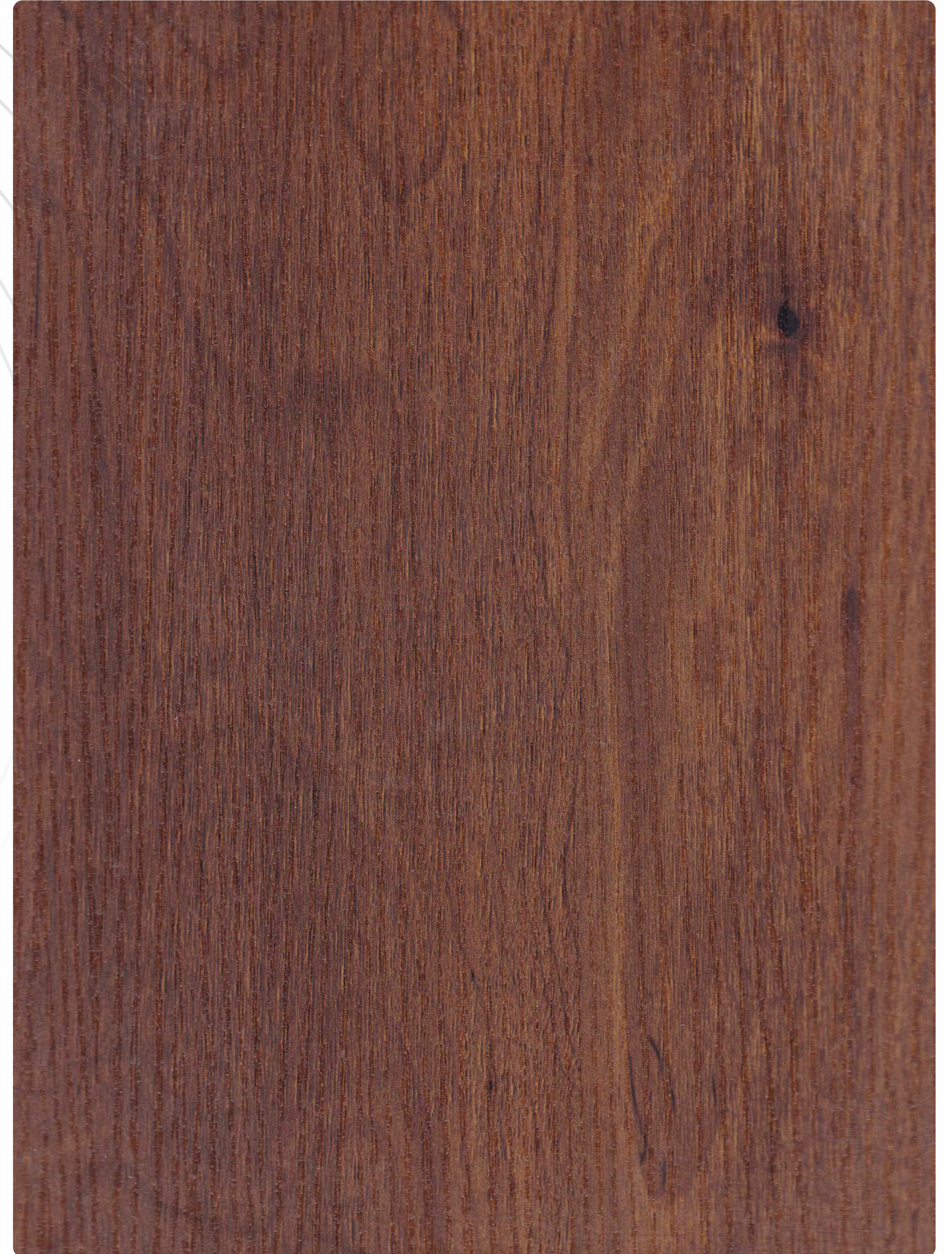

34

 15512 | BLB

ISTAMBUL BROWN





BOULDER WOOD



35

36

SURFACEIN TO
A SENSATION

turn every surface into a sensation,
give it a brand new face



15012 | HG

JET BLACK



5625 | BLD



when it's all about creating an unforgettable space story, you'll need to have this metaphor

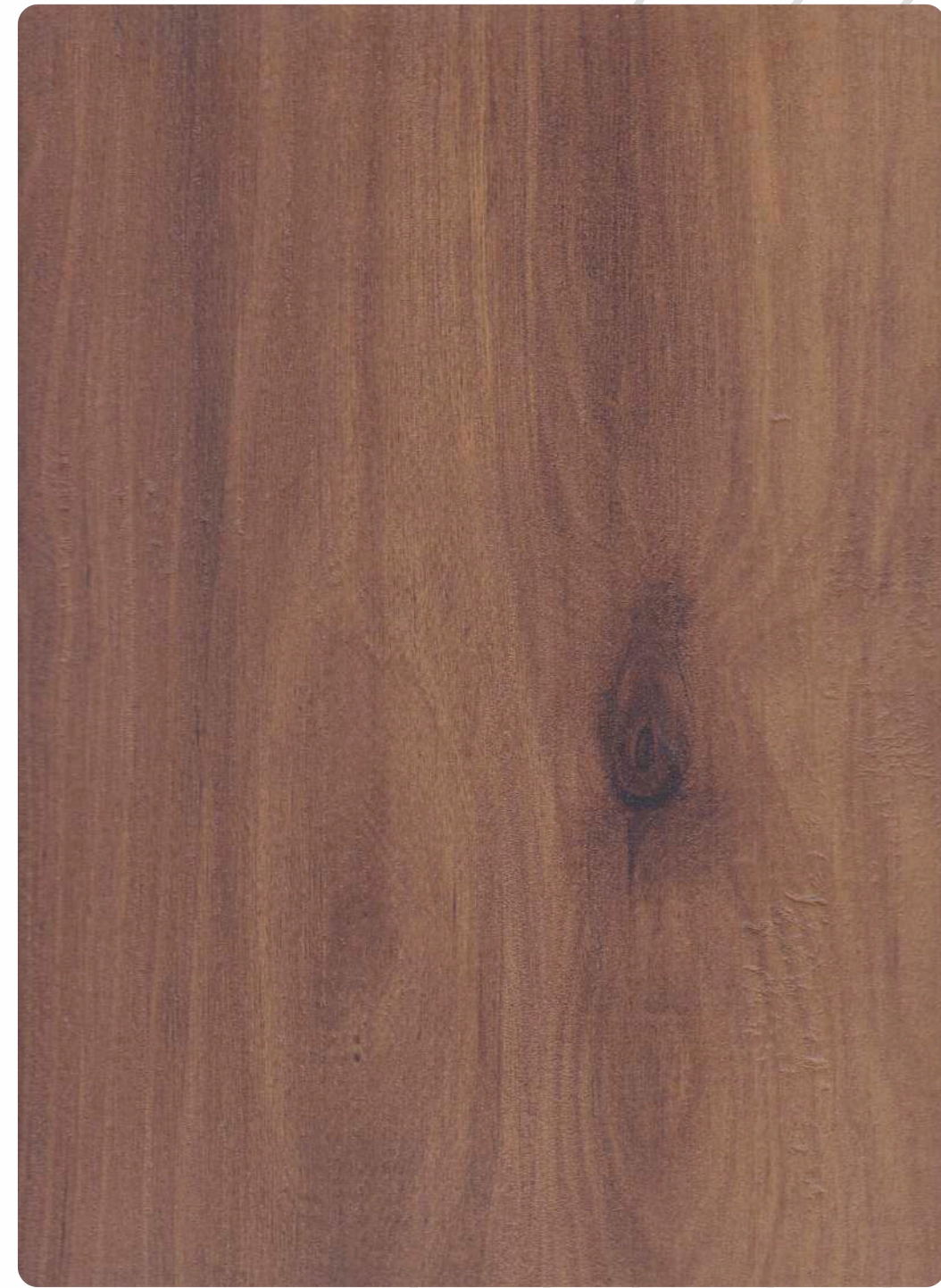

37  15512 | BLD

ISTAMBUL BROWN



 15517 | BLD

PEIRCE WOOD

BOULDER WOOD

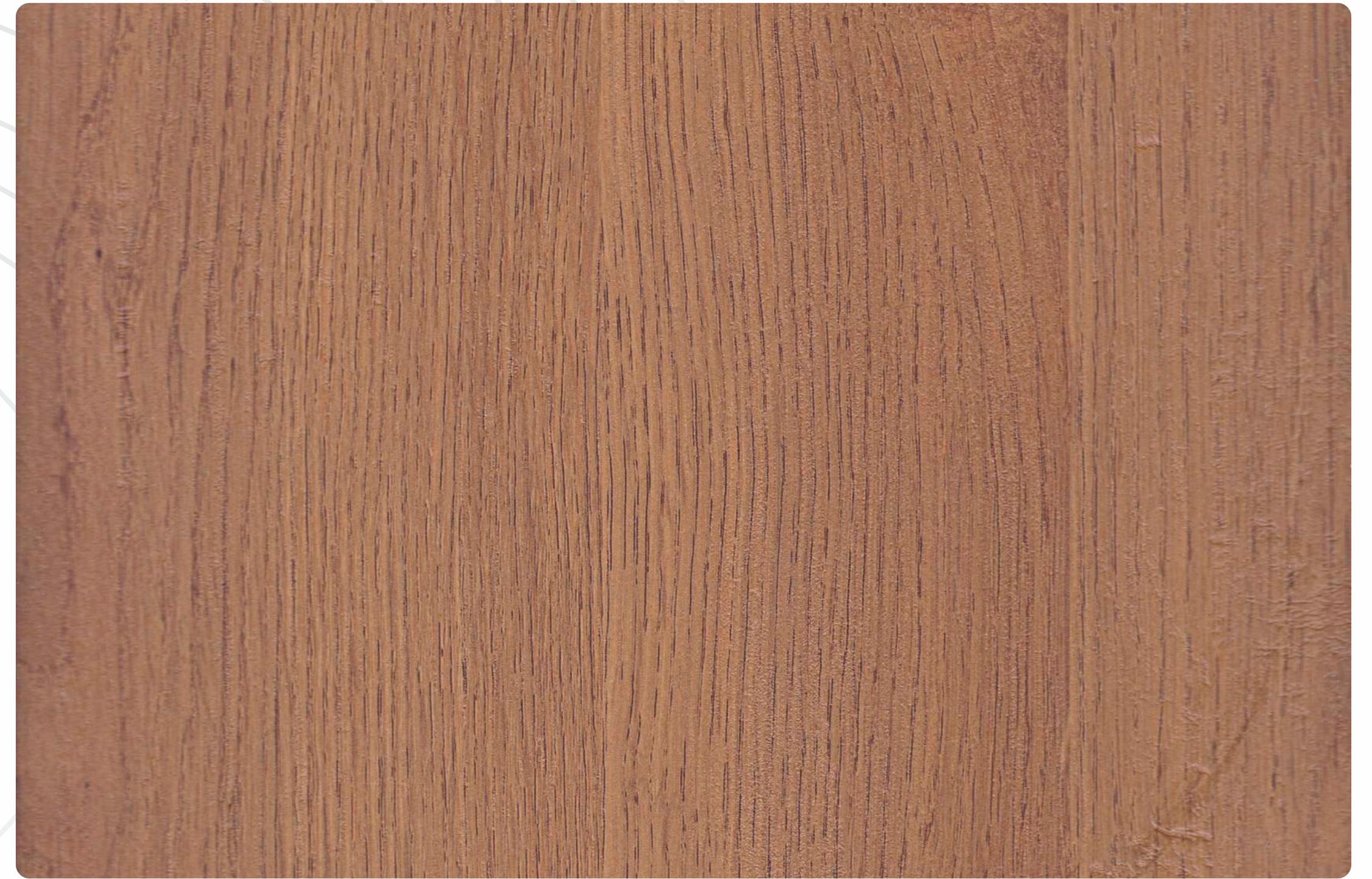

 15537 | BLD

CLASSIC WOOD

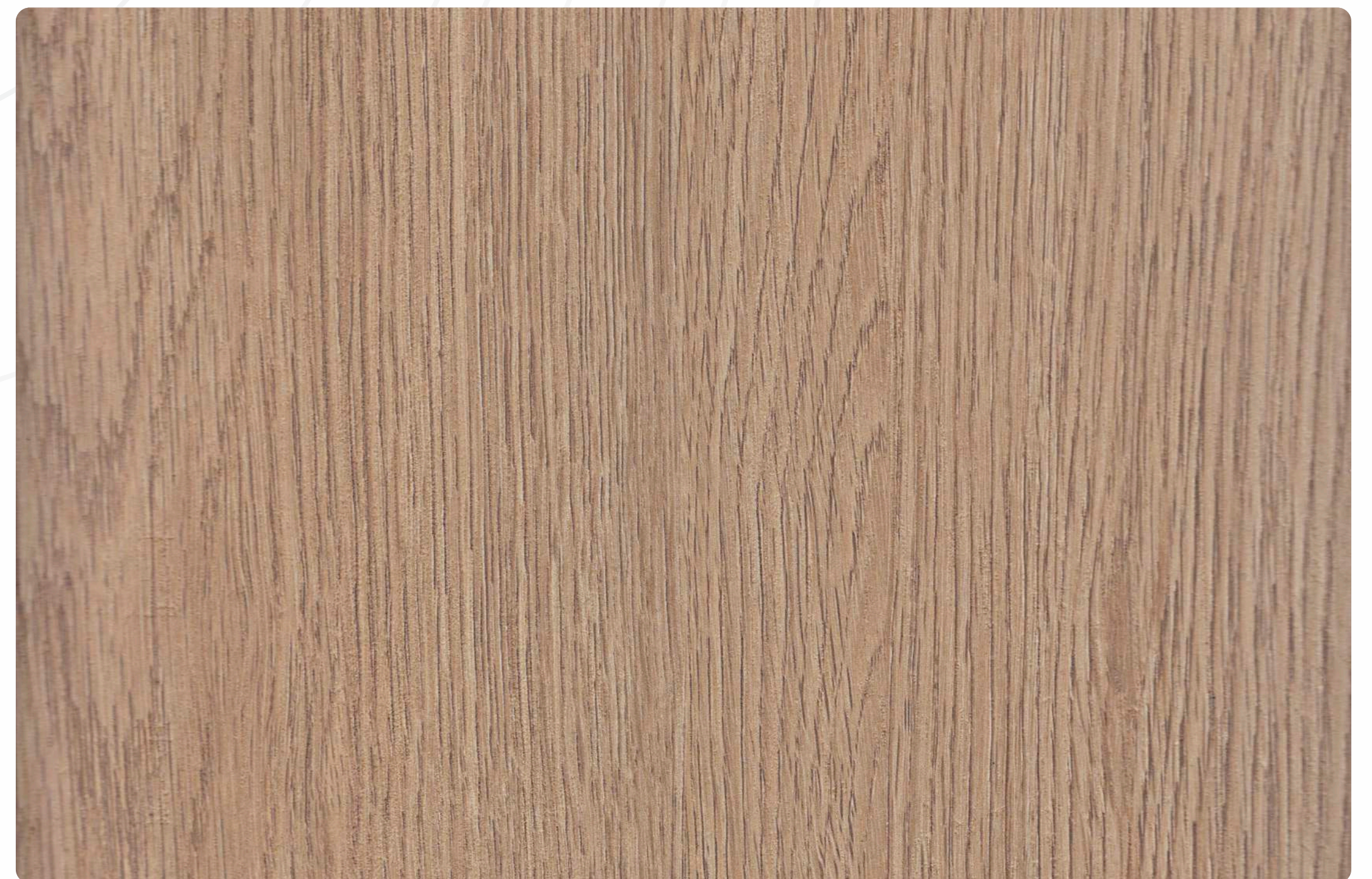
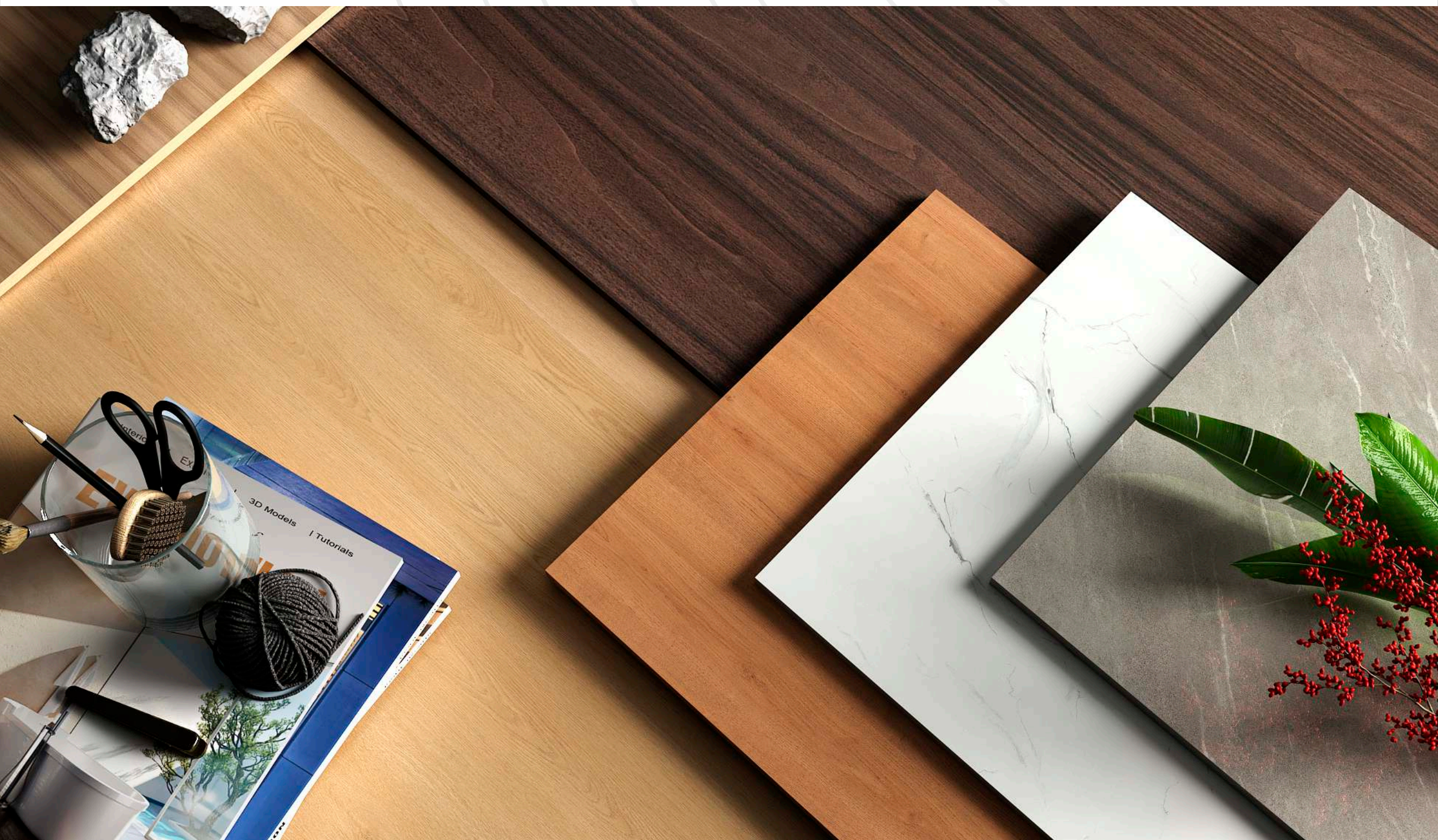

 5630 | BLD

MASTER TEAK



5635 | RBL

RIBBE LINE

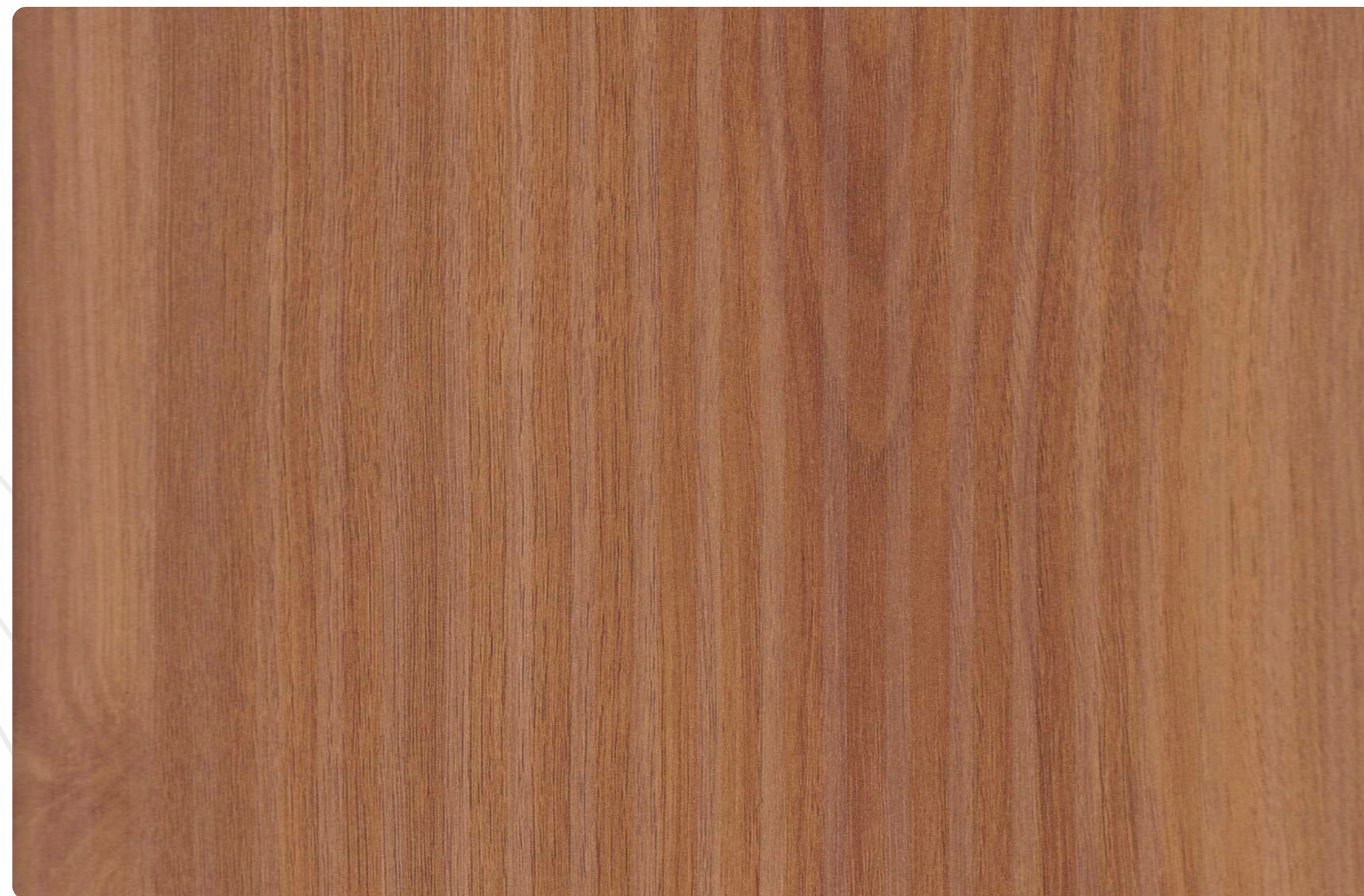

5634 | RBL

ITALIAN MAPLE

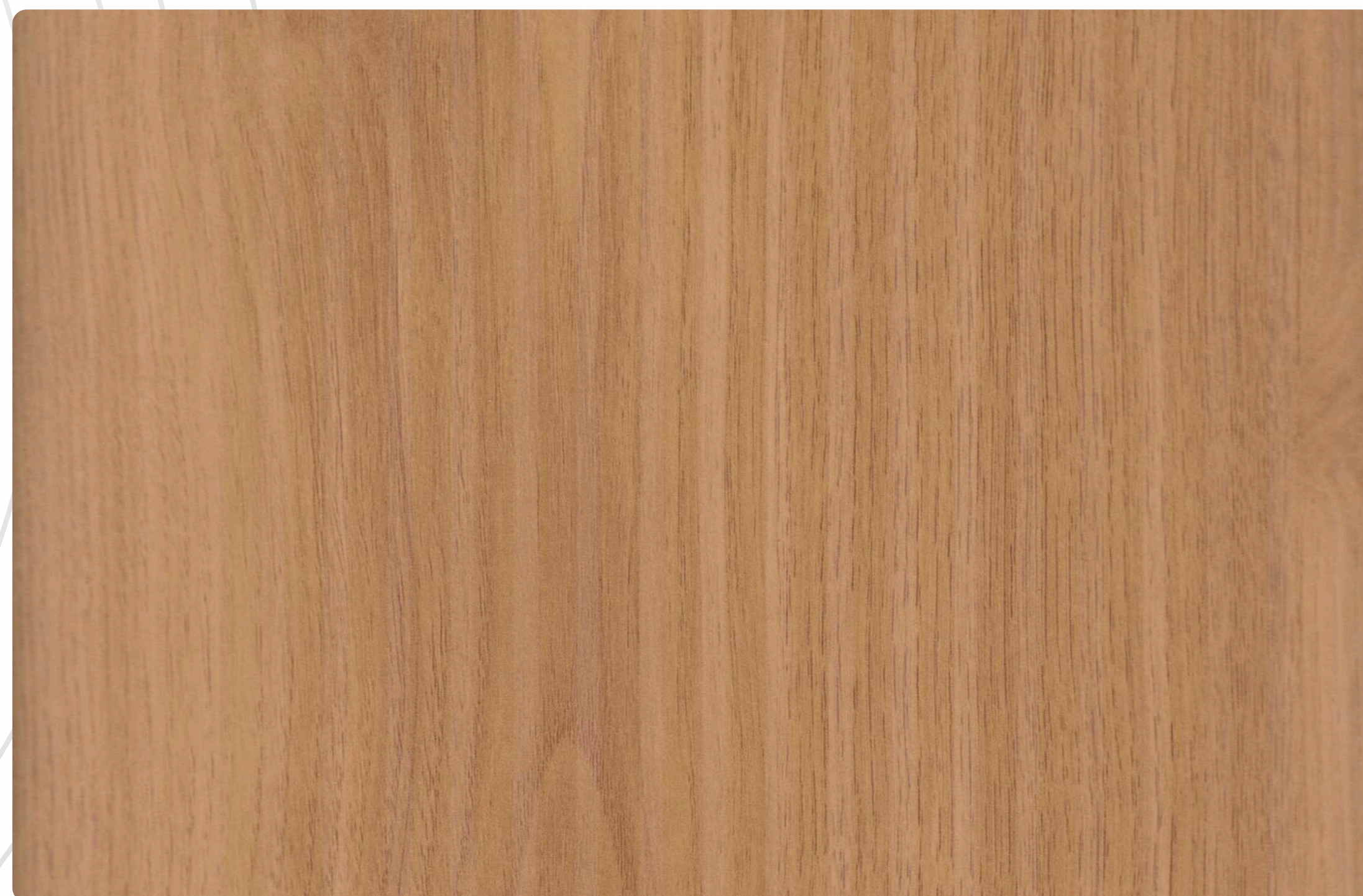

5635 | RBL

ITALIAN TEAK





5611 | RBL

MAJESTIC CHARCOAL



5610 | RBL

MAJESTIC CREMA



5612 | RBL

MAJESTIC FOREST



SRIPES

ELEVATE YOUR
AESTHETICS

Add a bit of flare to your décor with this style icon that has the power to make your space look like it is from fairytale

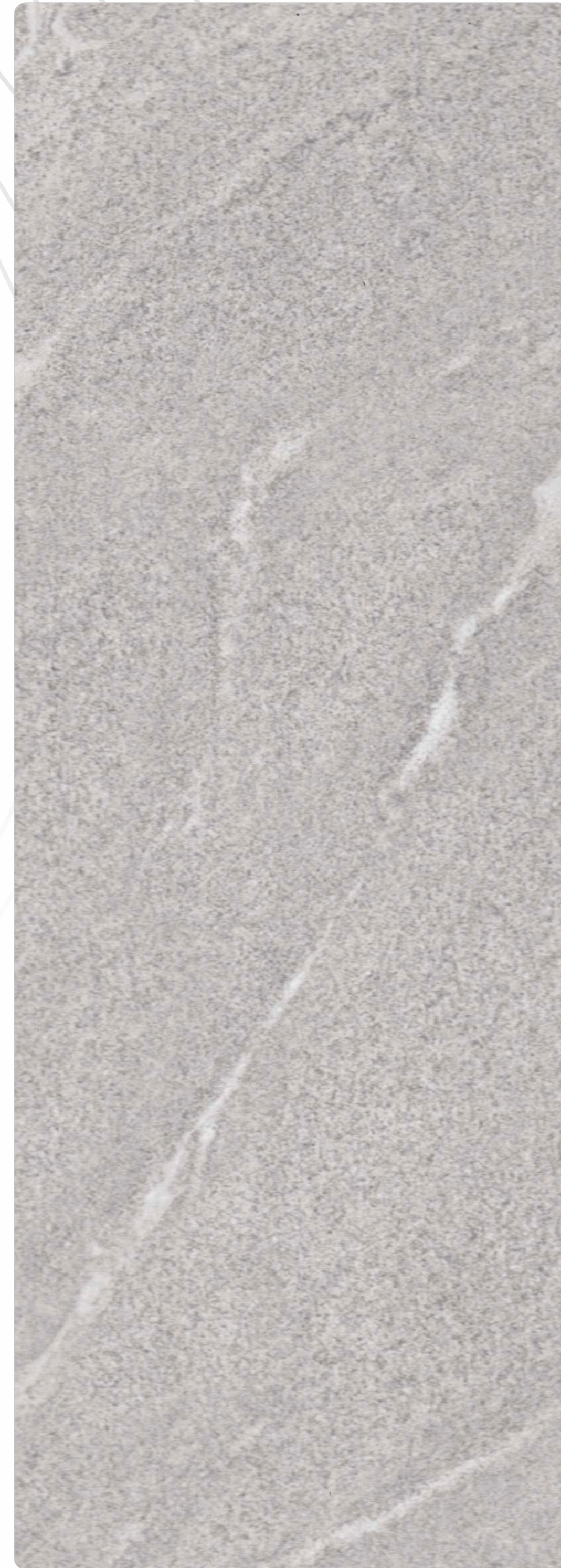
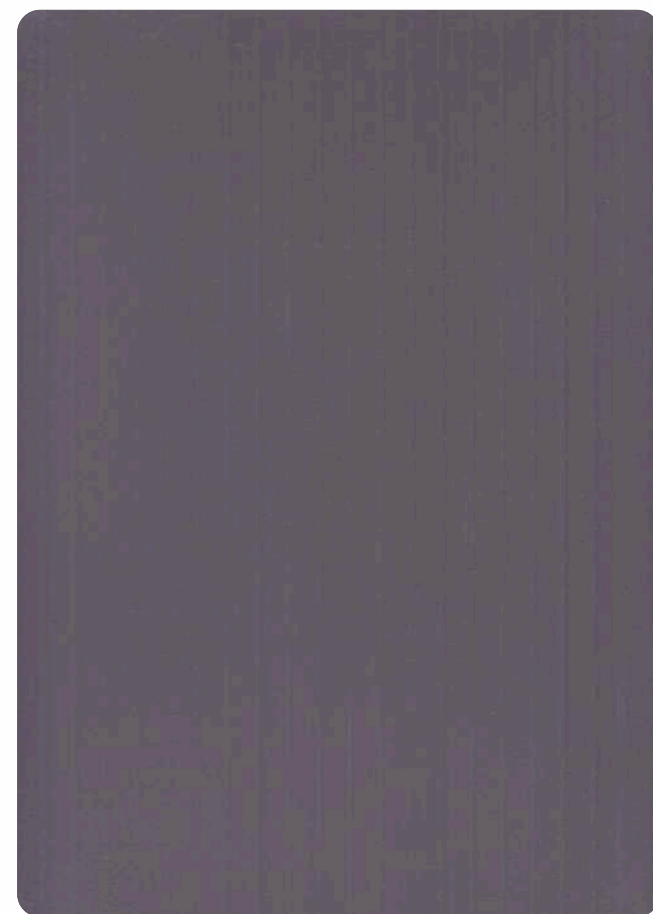

 5613 | SRP

CENTURY GREY WOOD

9023 | SRP • PG+

SLATE GREY

 5632 | SRP

CEDAR BEIGE

 5633 | SRP

CEDAR GREY

DRY MATT

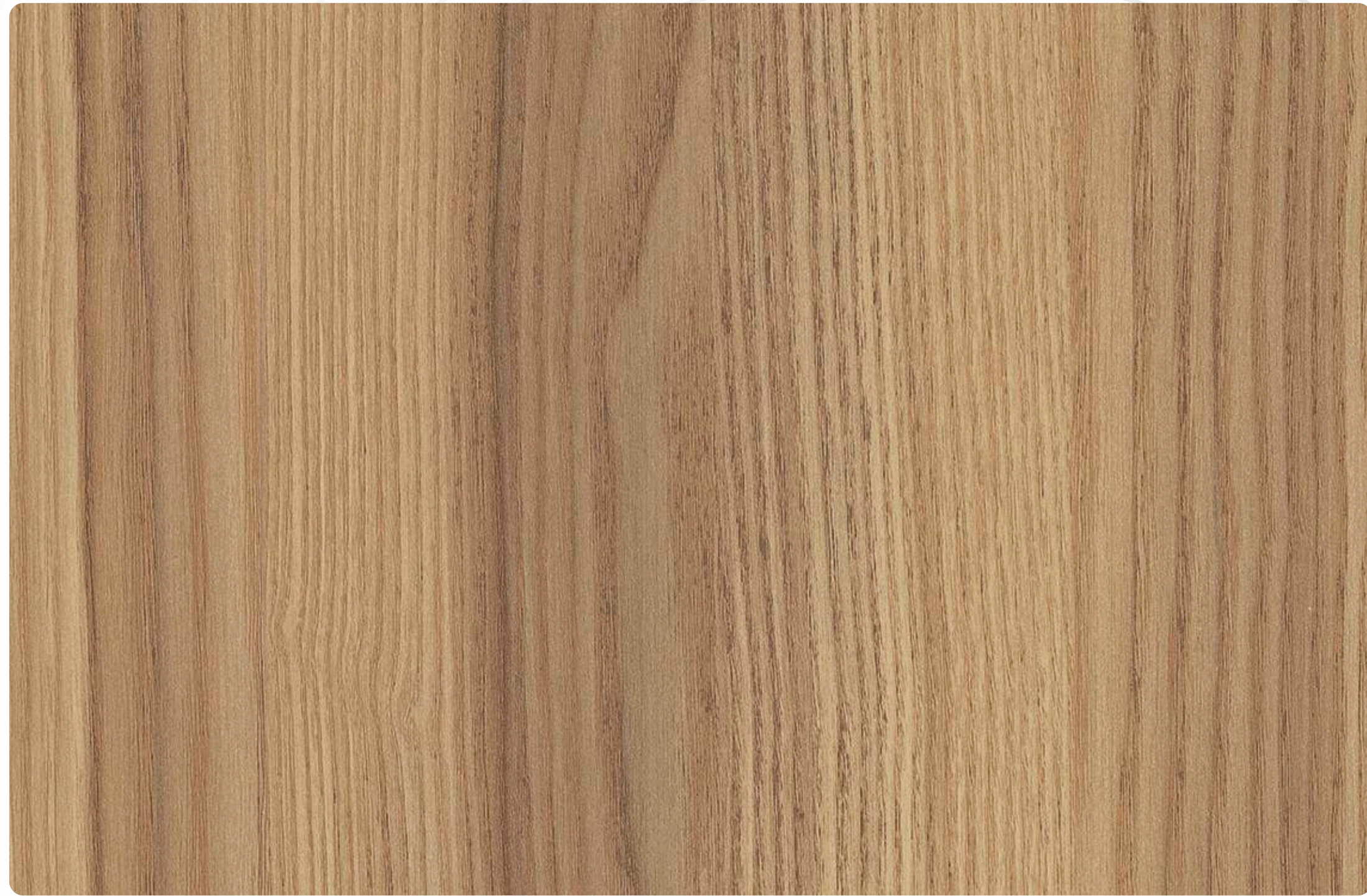

 5627 | DRM

STAR MAPLE



 5629 | DRM

MASTER OAK



 5630 | DRM

MASTER TEAK

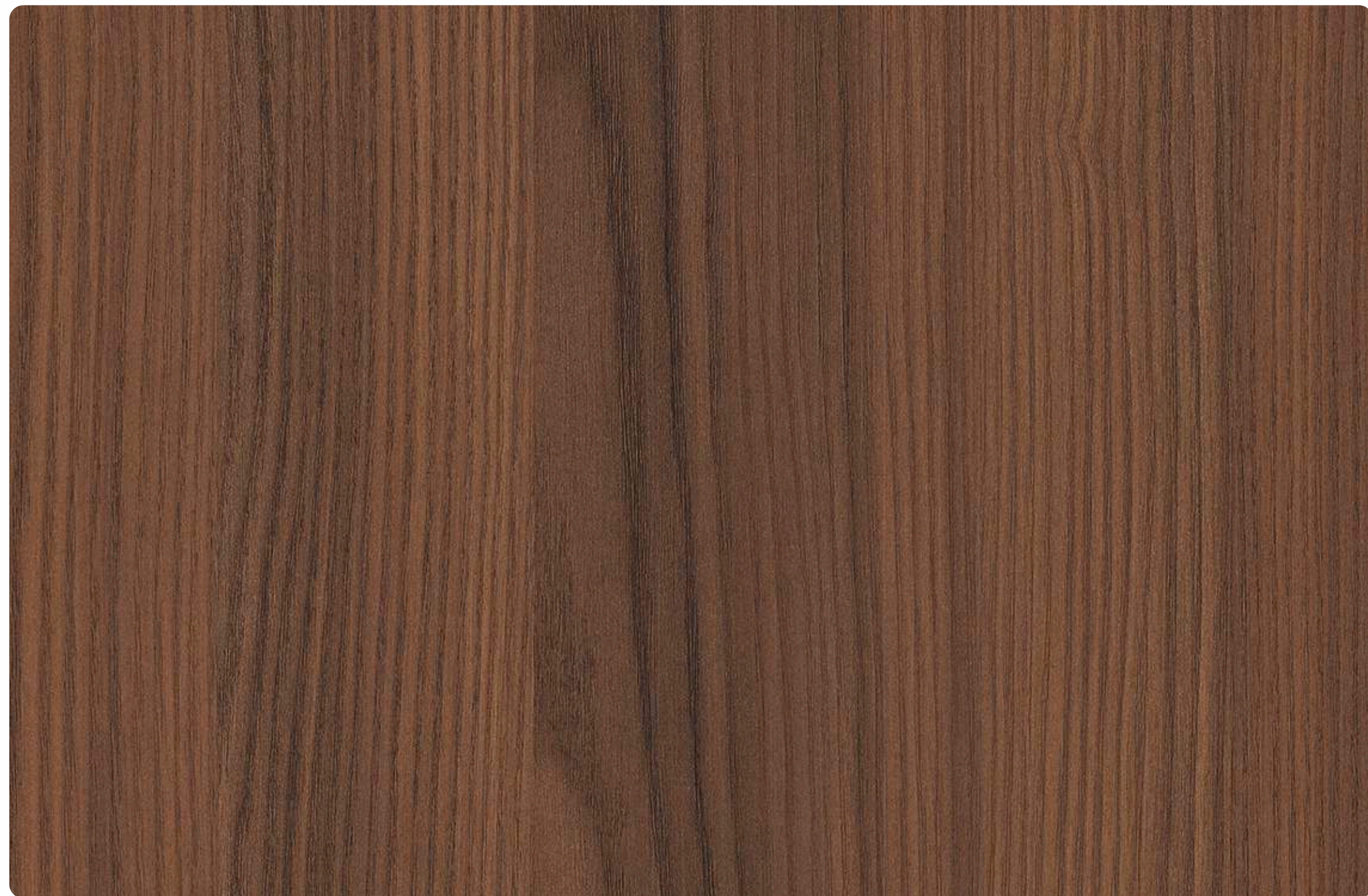

 5628 | DRM

STAR WOOD

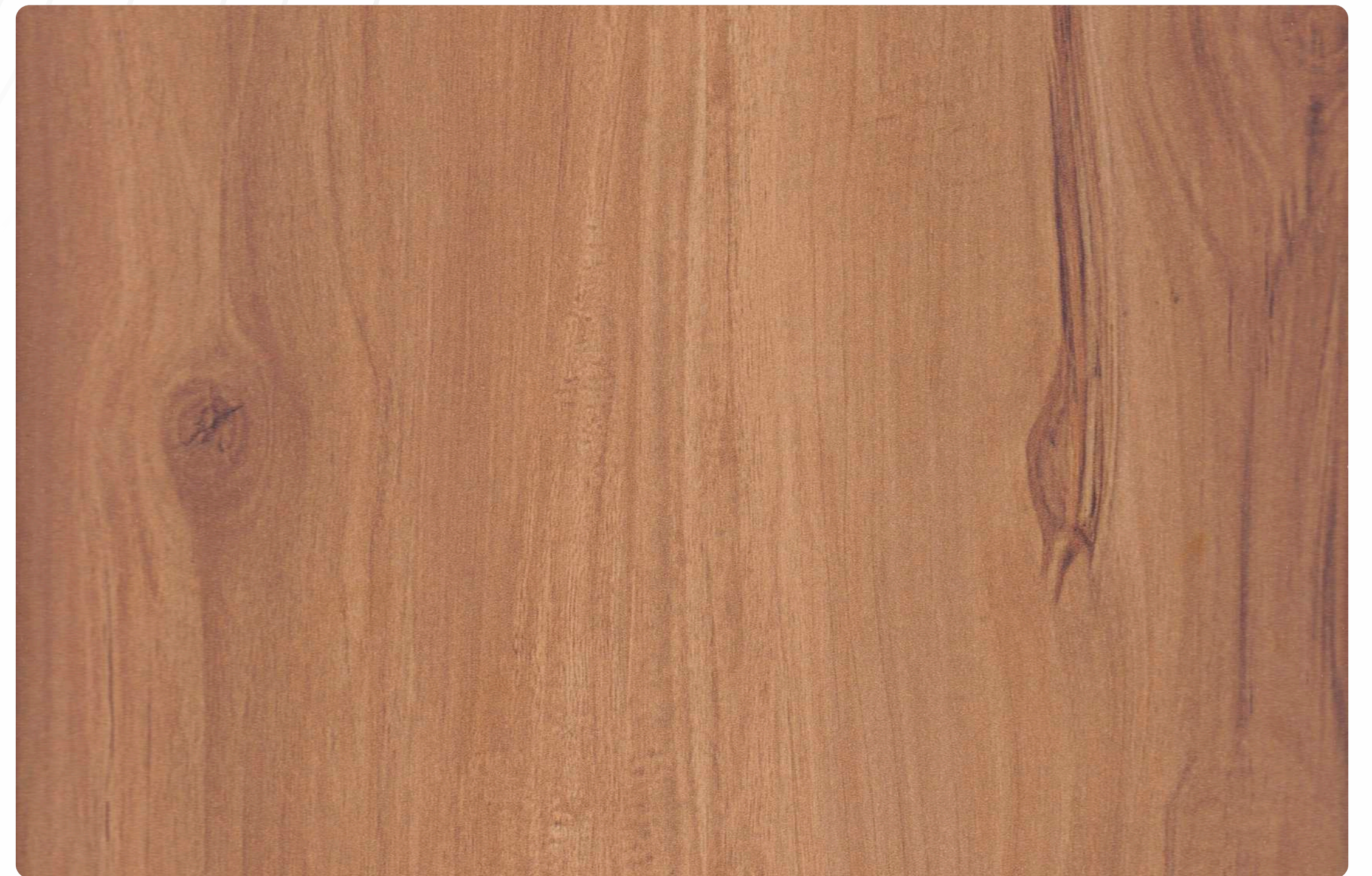

 5625 | DRM

CANVA TEAK



5623 | VNZ

9014 | RLL

47

VENZA



48

5623 | VNZ

STRAIGHT WALNUT

9014 | RLL • PG+

WARM WHITE



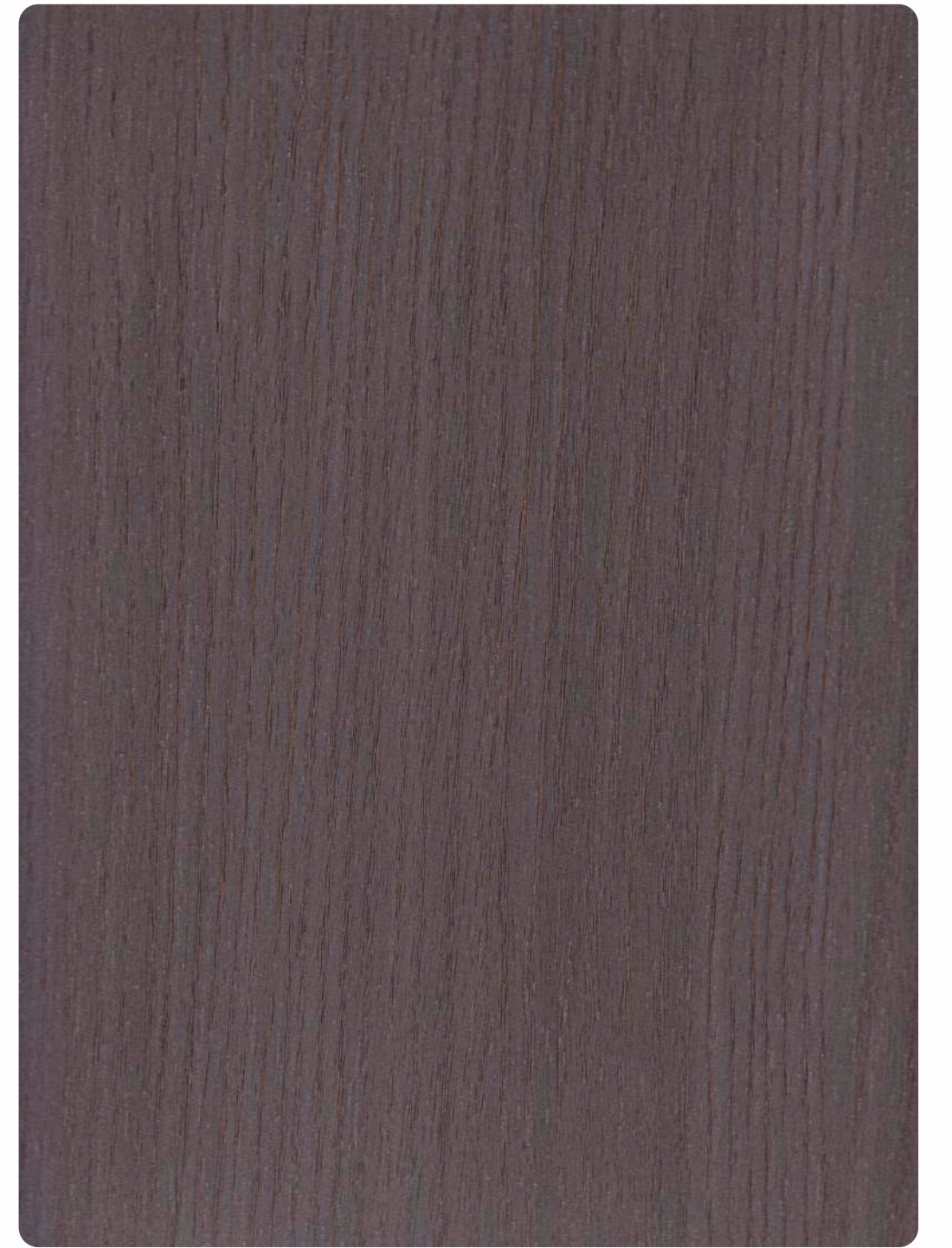

15515 | VNZ ANTIQUE WOOD WENGUE

15516 | VNZ ANTIQUE WOOD BROWN

5610 | VNZ MAJESTIC CREMA

5612 | VNZ MAJESTIC FOREST

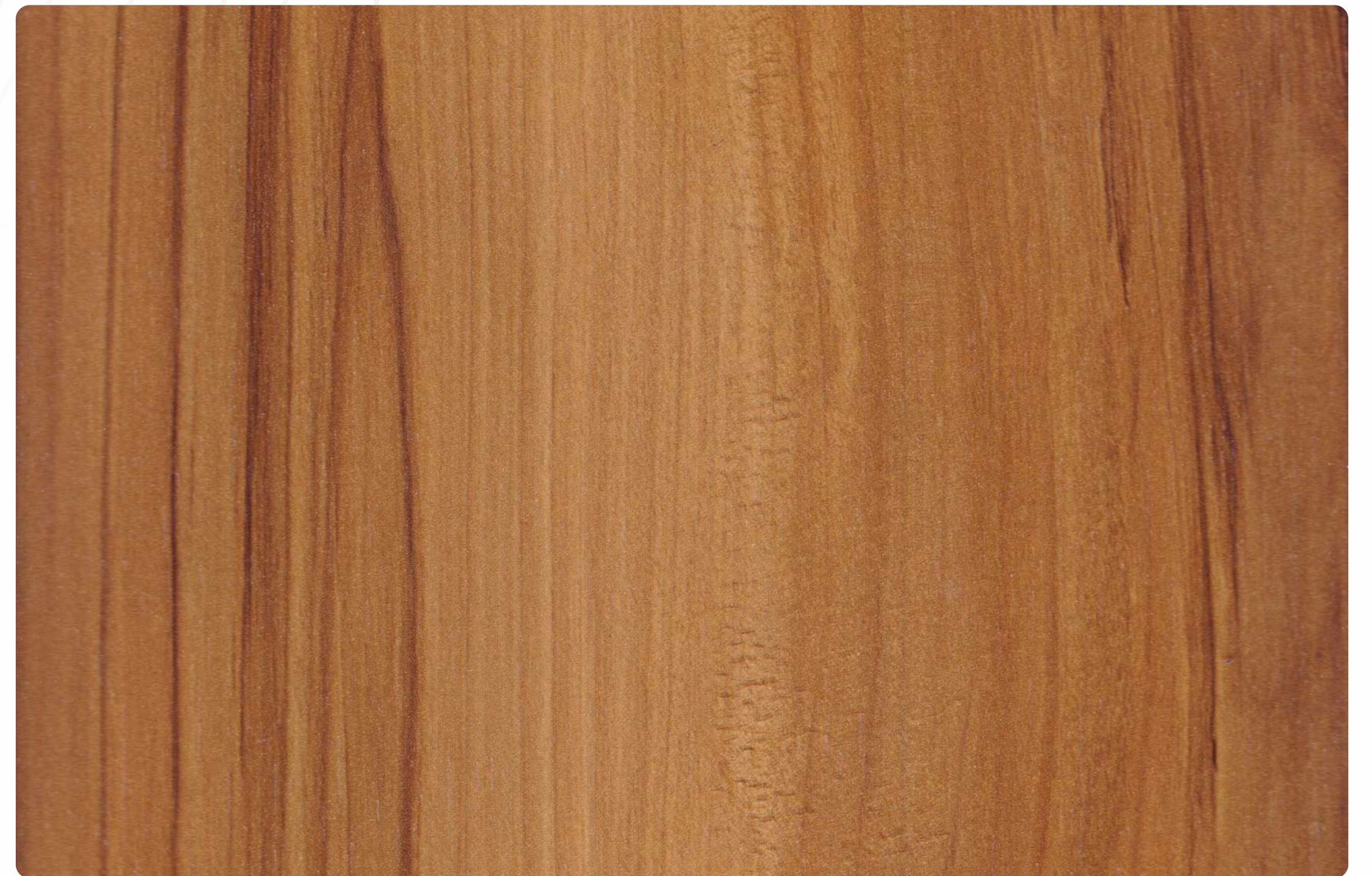
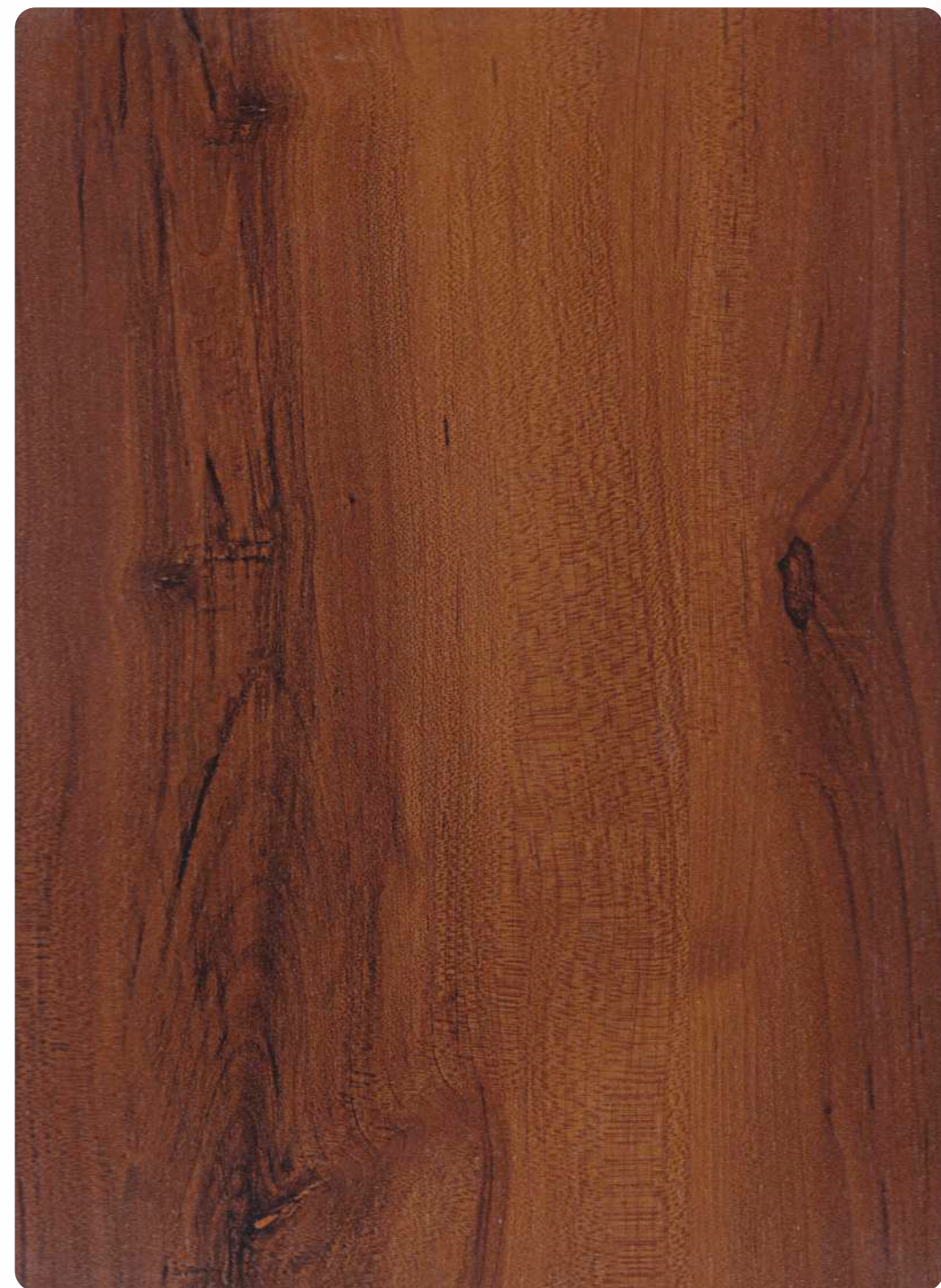
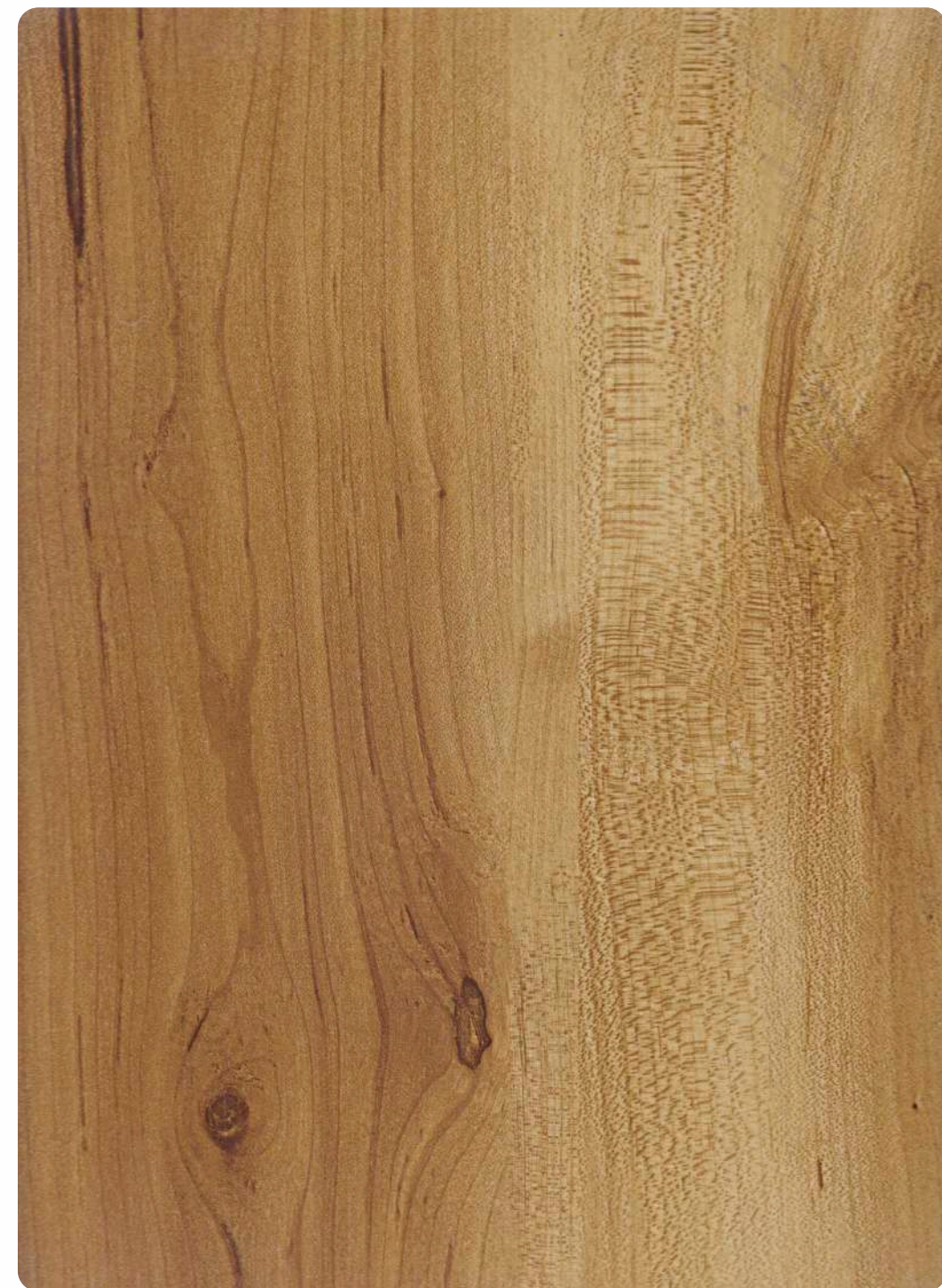

15521 | VNZ HONEY WOOD

15522 | VNZ PRIME WOOD

5625 | VNZ CANVA TEAK



when it's all about creating an unforgettable space story, you'll need to have this metaphor

VENZA



51



15532 | VNZ

HASTING WOOD WENGE



15533 | VNZ

CAMLEN WALNUT

52



15537 | VNZ

CLASSIC WOOD



15519 | VNZ

TUMBLE WOOD RED



15530 | VNZ

NATURE VENZA



15531 | VNZ

GOLDEN WOOD



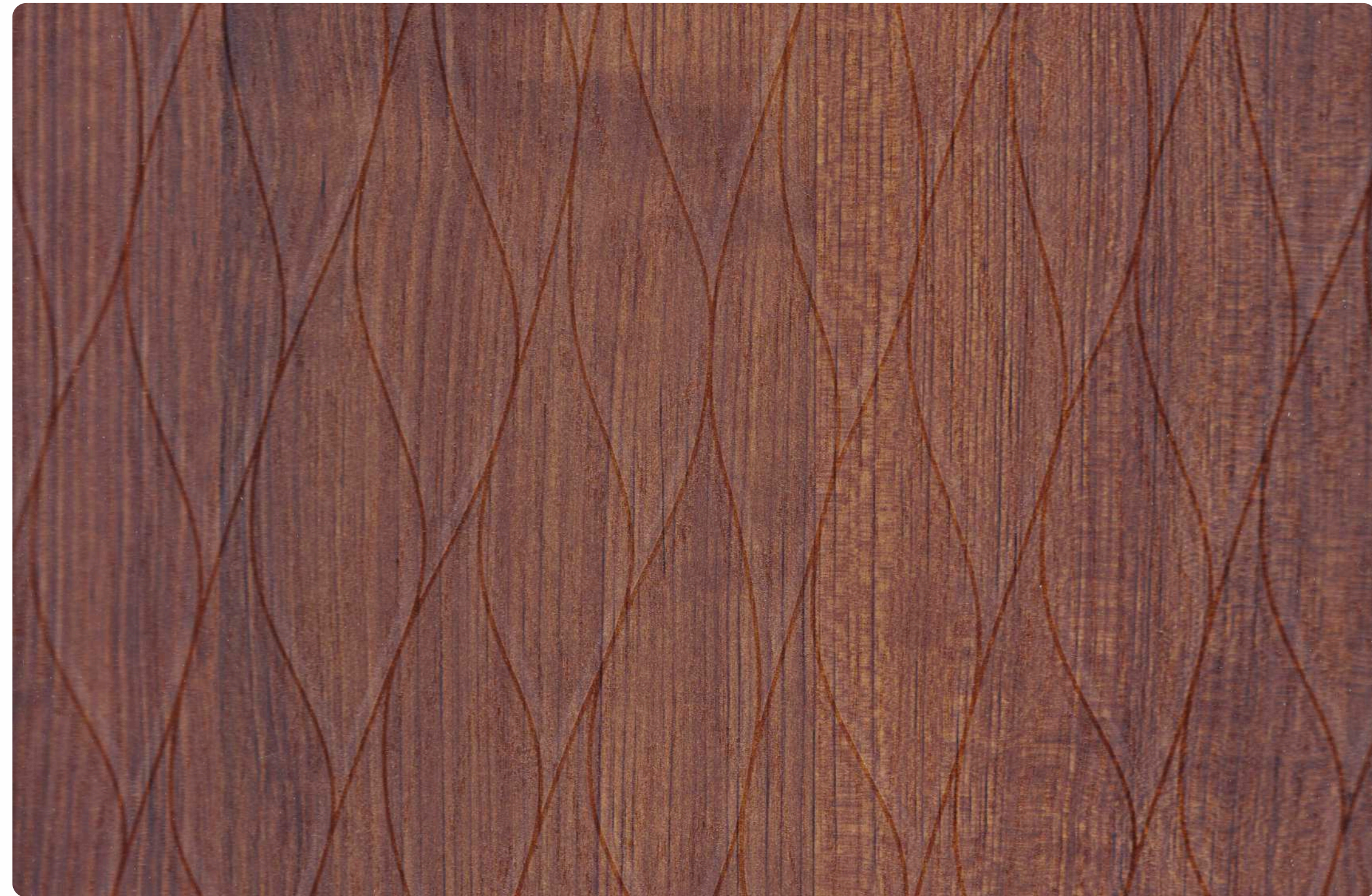

53



15519 | AMW

TUMBLE WOOD RED



15006 | HG

GREY



ENOUGH TO
VERSATILE

our laminate sheets are versatile enough to fit in any décor, and accentuate your space



AMPLE WOOD

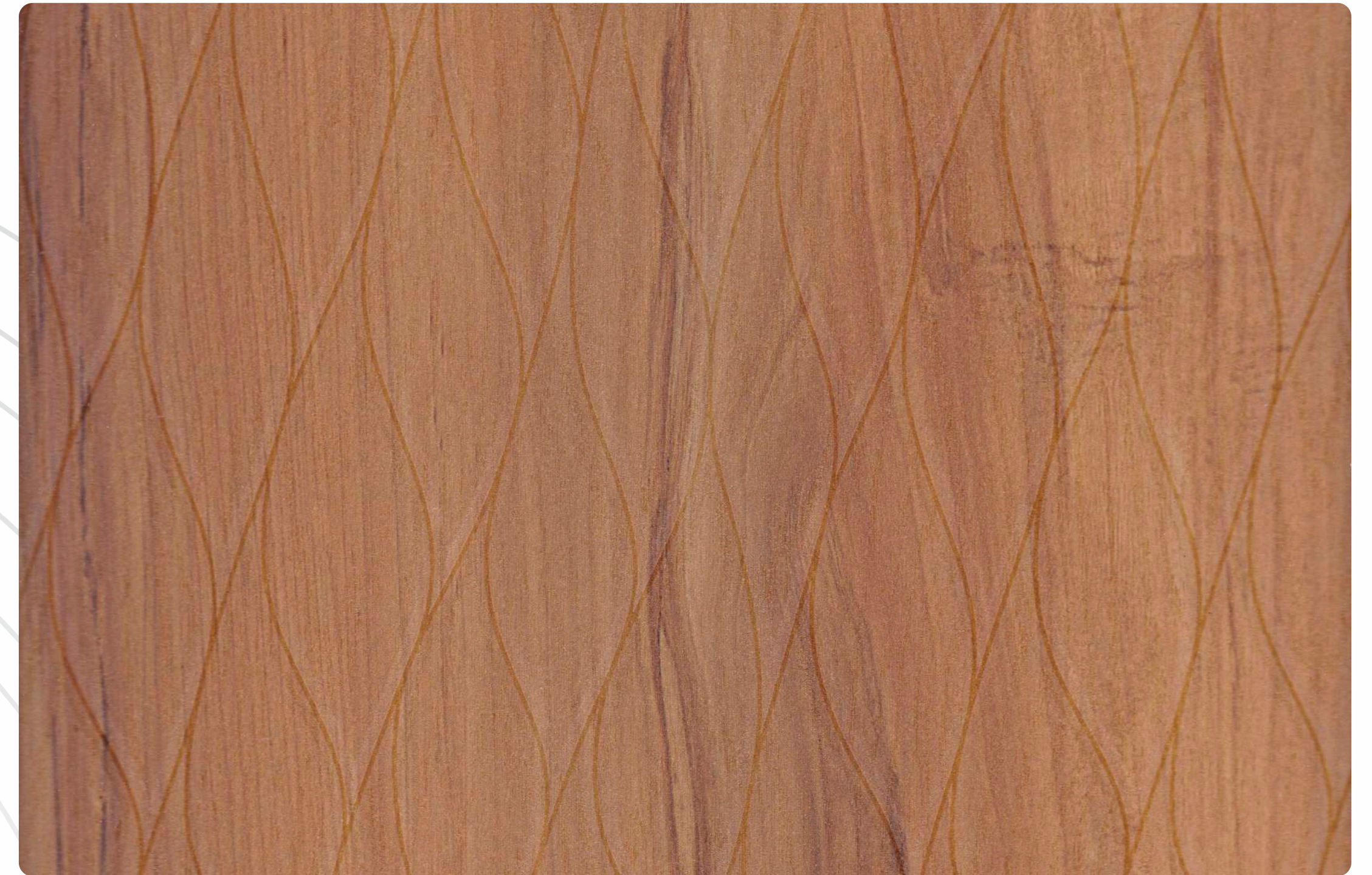

54



5625 | AMW

CANVA TEAK

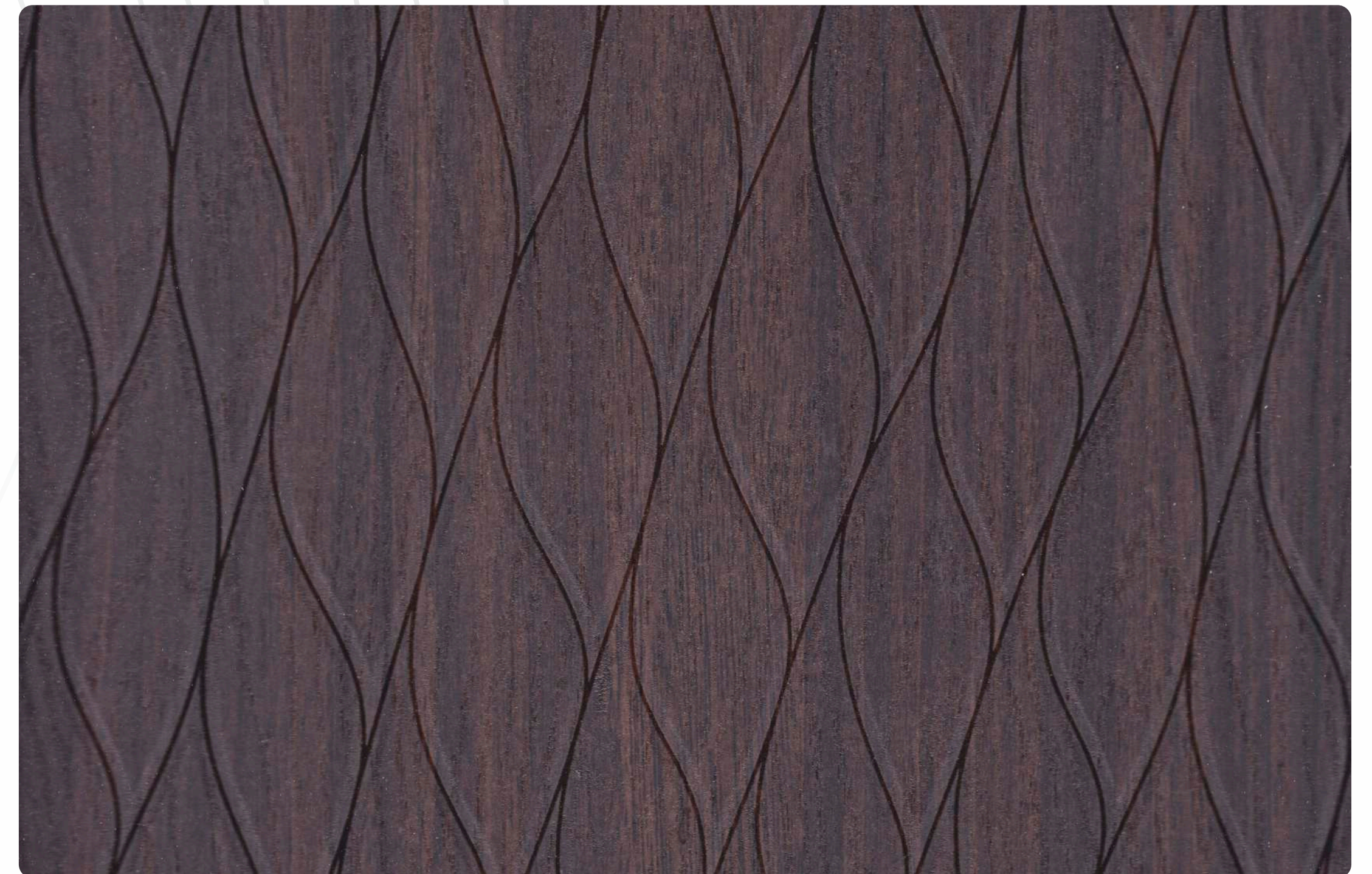

5623 | AMW

STRAIGHT WALNUT



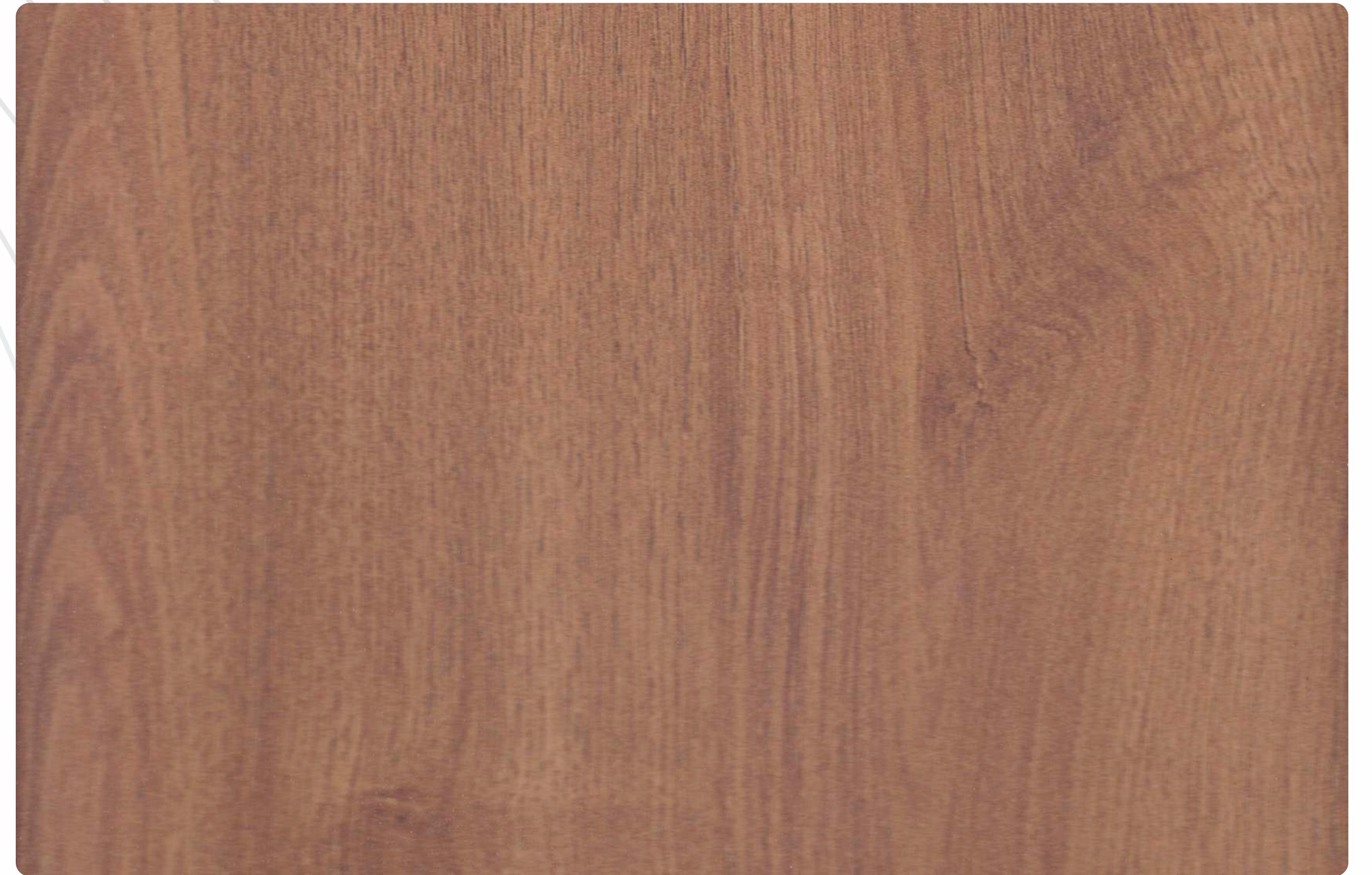
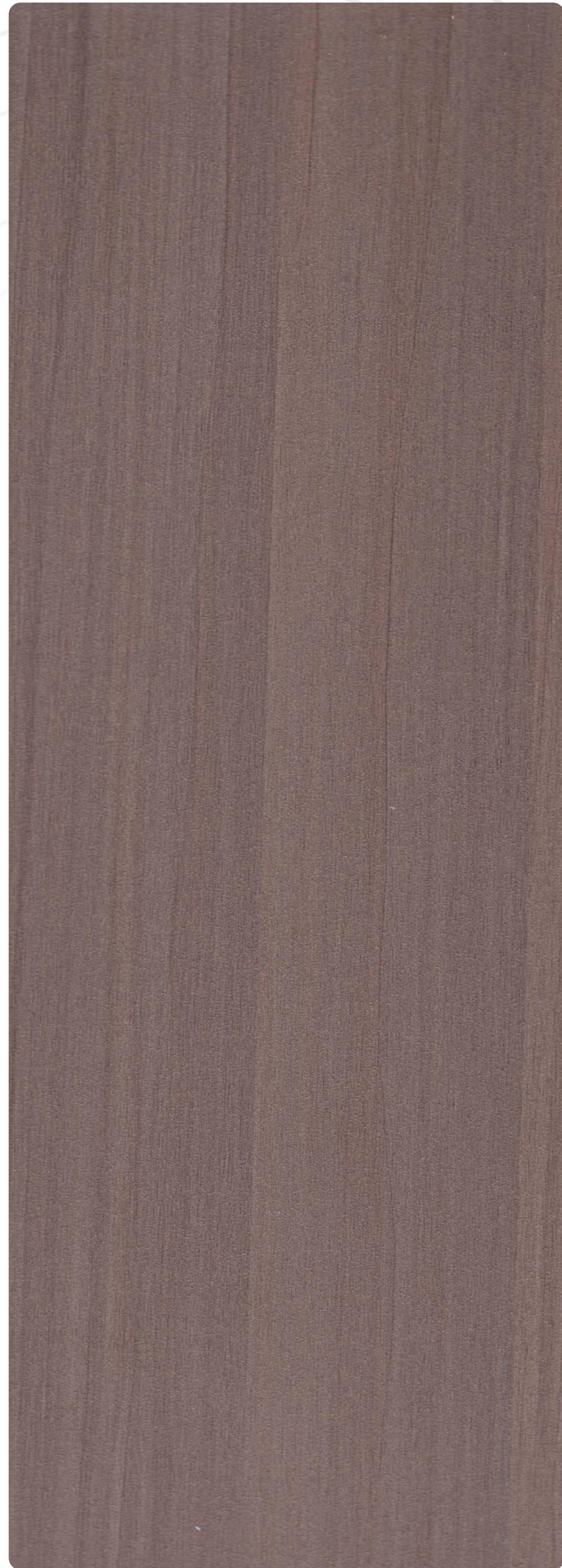
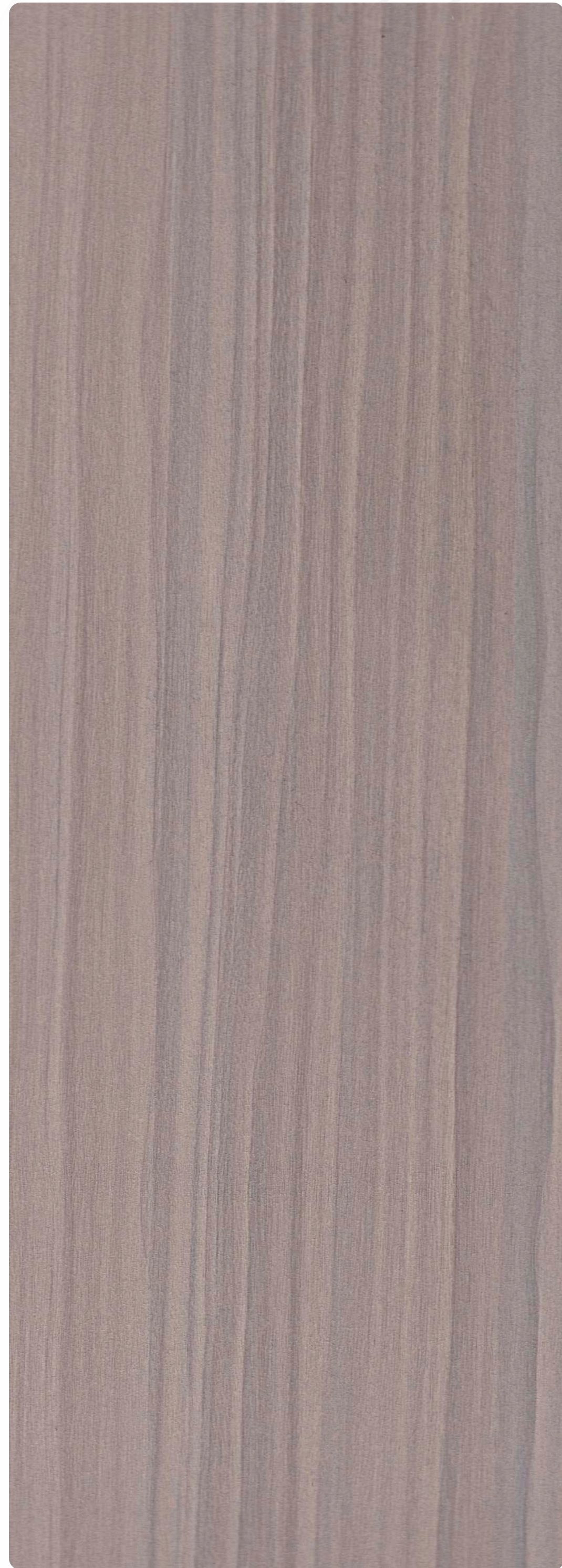

NATURAL VENEER

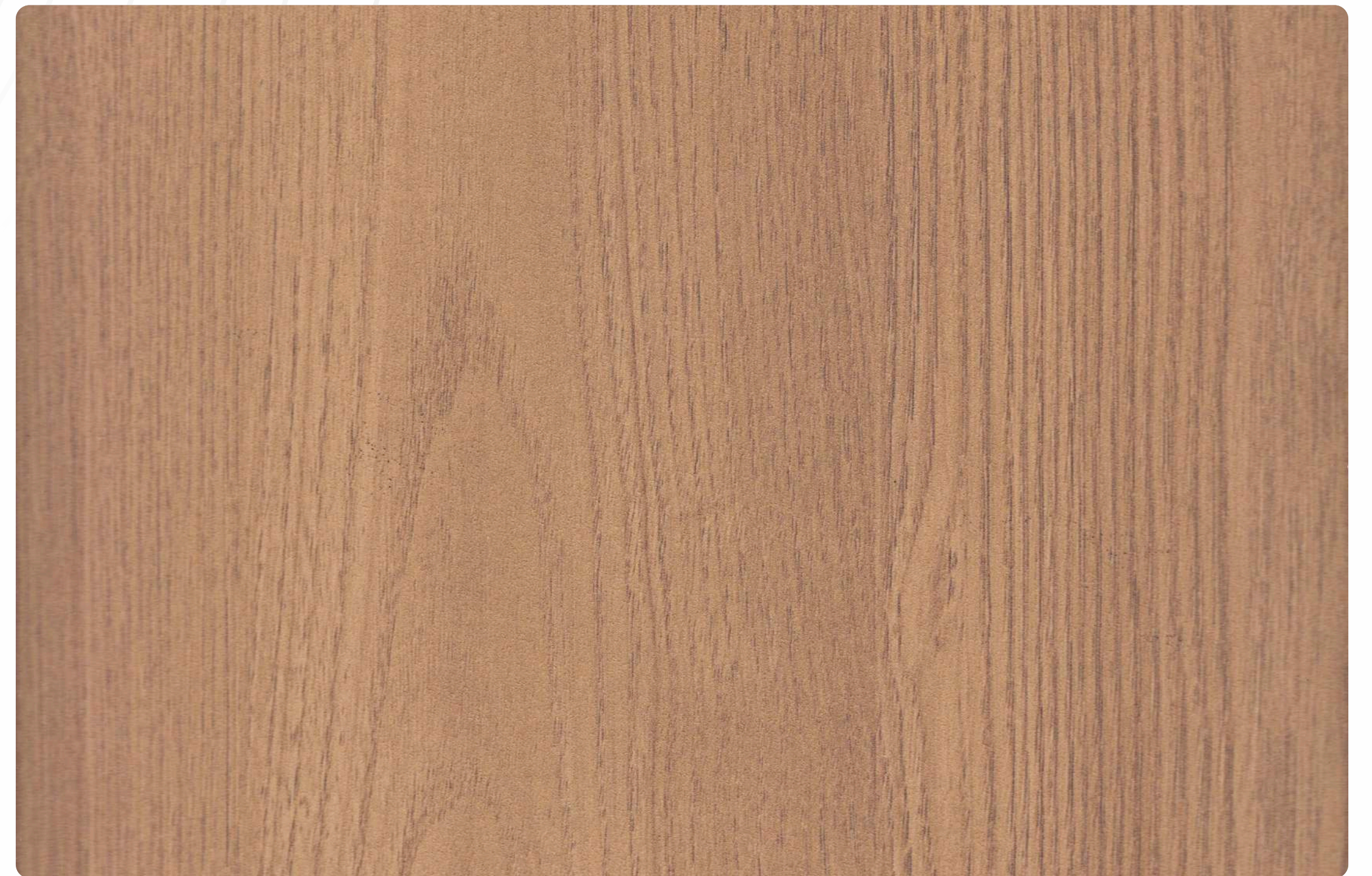

 5634 | NVR

ITALIAN MAPLE



 5635 | NVR

ITALIAN TEAK

 5614 | NVR

CENTURY NATURAL TEAK

 5615 | NVR

CENTURY BROWN WOOD

NATURAL VENEER



57



5622 | NVR

ALPINE MAPLE

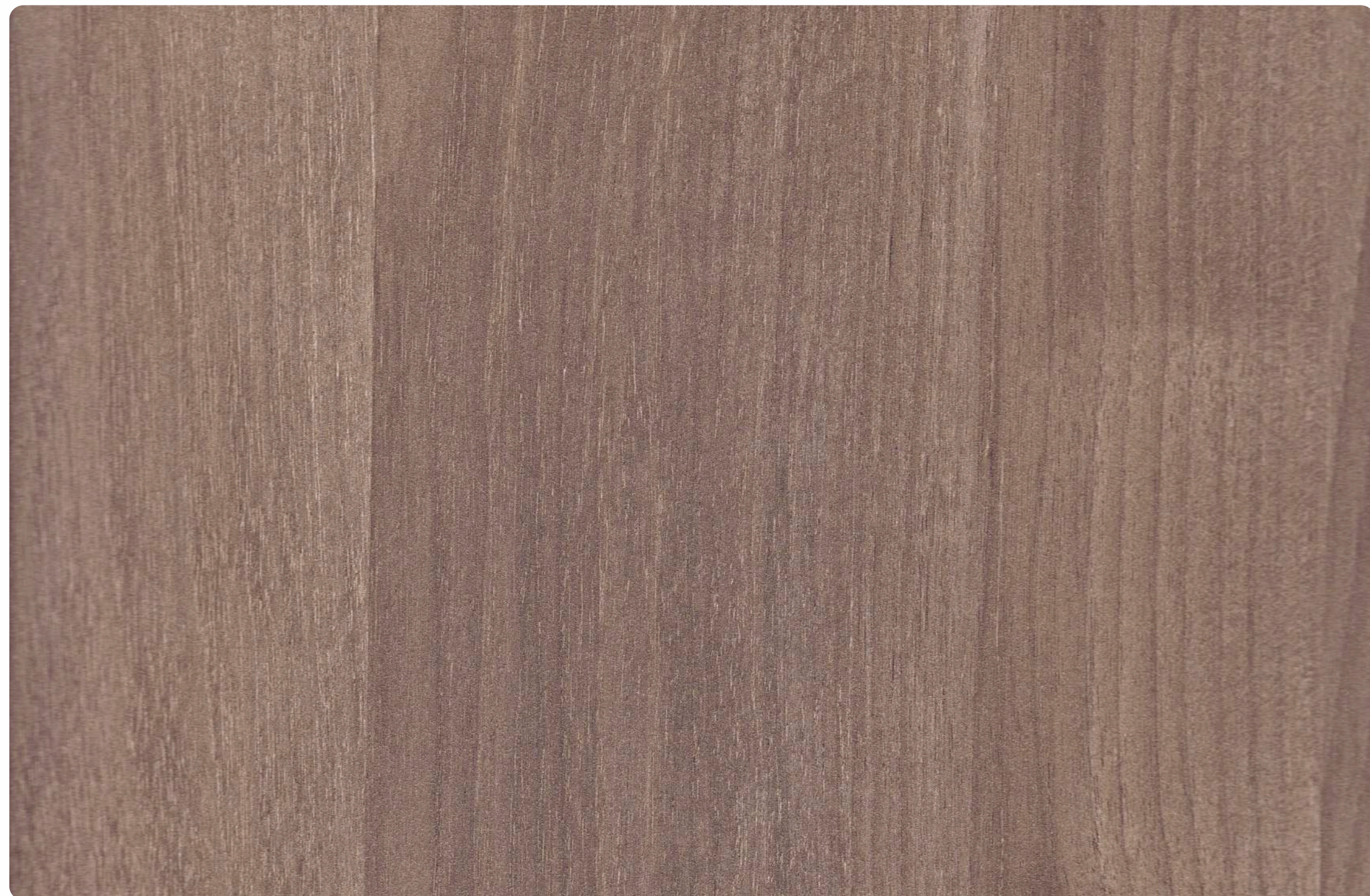

15536 | NVR

COSMOS WOOD

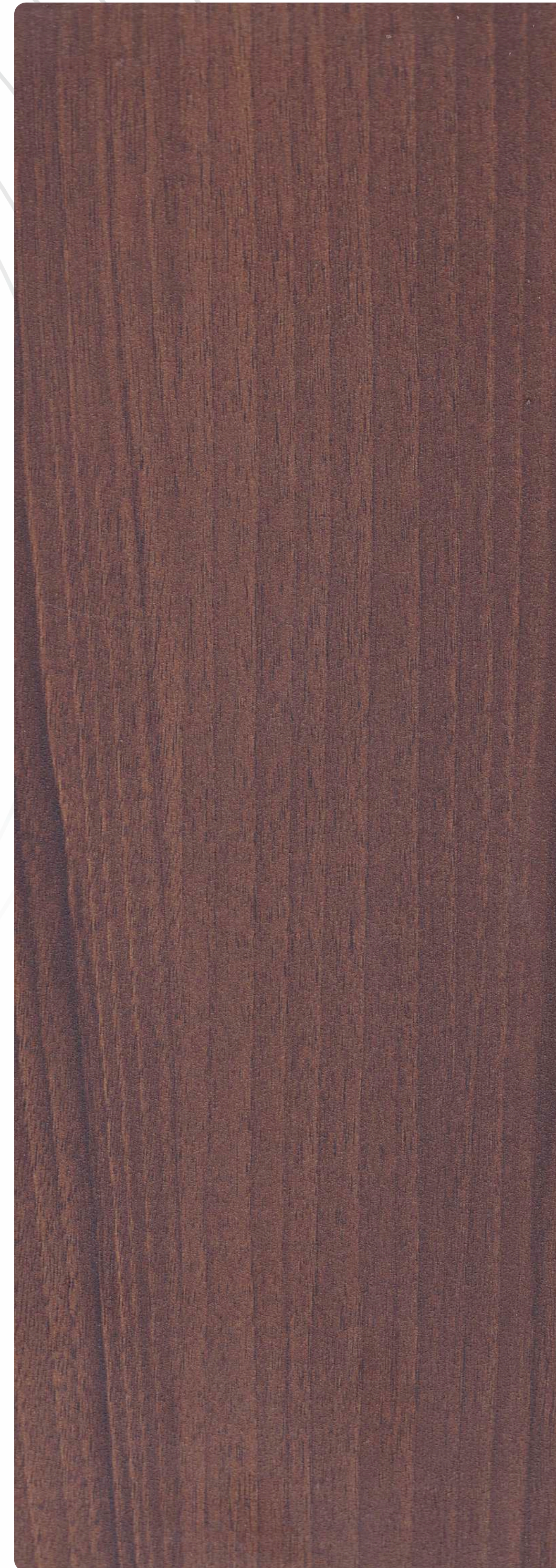

15527 | NVR

BARLINO COFFEE



15528 | NVR

BARLINO BROWN

58





59



5627 | HVZ

STAR MAPLE



5628 | HVZ

STAR WOOD

HORIZONTAL OAK



5634 | HVZ

ITALIAN MAPLE

60



5635 | HVZ

ITALIAN TEAK





61



 5618 | HGL

CAPITAL WHITE

HIGH GLOSS



 5617 | HGL

MOSCATO BROWN



 5616 | HGL MOSCATO BEIGE

62



when it's all about creating an unforgettable
space story, you'll need to have this metaphor

HIGH GLOSS



63  5623 | HGL STRAIGHT WALNUT



 5624 | HGL RUBBY WOOD



 5636 | HGL NORVAY BEIGE



 5637 | HGL NORVAY BROWN 64



 5627 | HGL STAR MAPLE



 5628 | HGL STAR WOOD



 5634 | HGL ITALIAN MAPLE

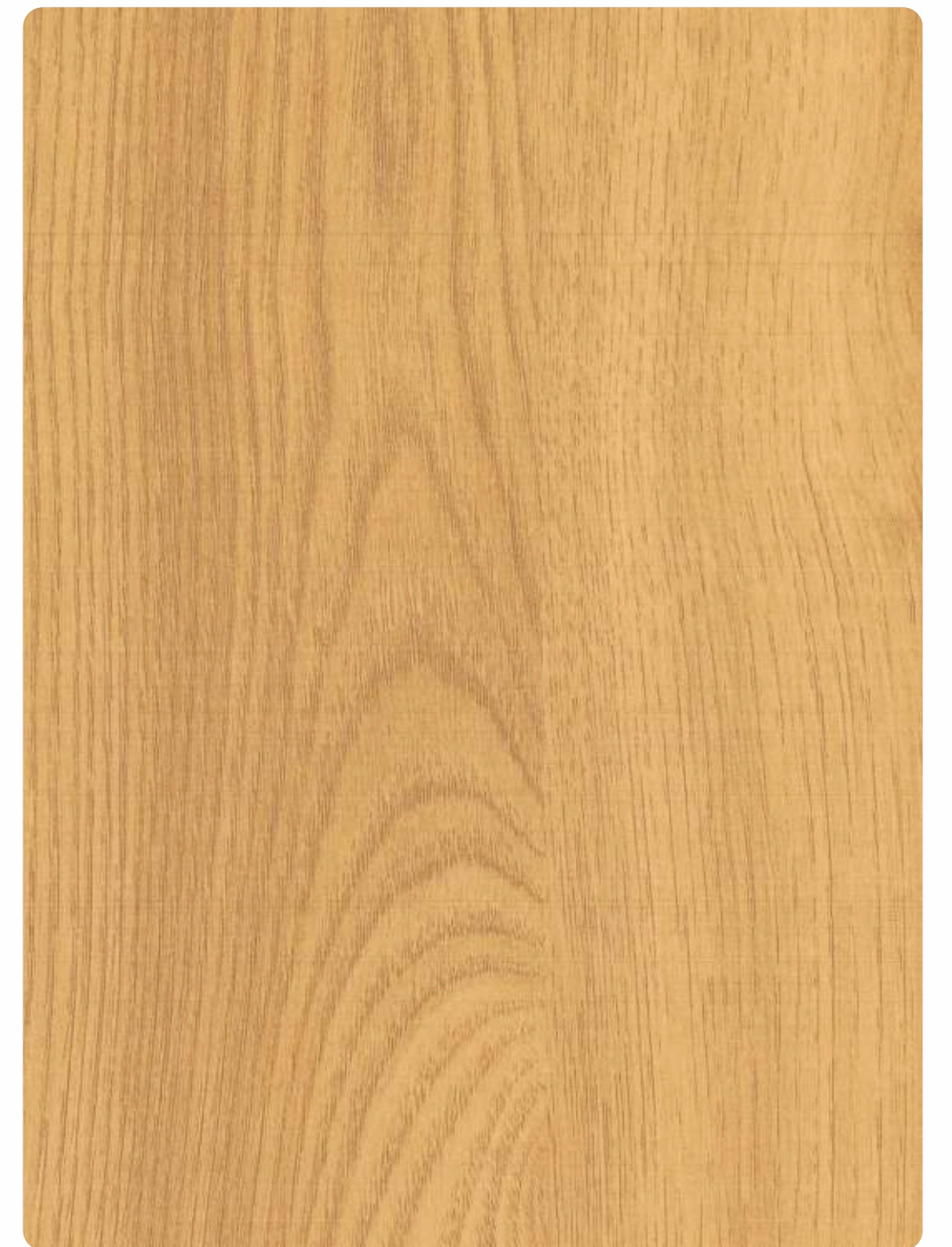

 5635 | HGL ITALIAN TEAK



5633 | HGL

5632 | HGL



 5632 | HGL

CEDAR BEIGE

 5633 | HGL

CEDAR GREY

 15529 | HGL

ALASKA WHITE



when it's all about creating an unforgettable space story, you'll need to have this metaphor

HIGH GLOSS



67

15532 | HGL

HASTING WOOD WENGE

15533 | HGL

CAMLEN WALNUT

5629 | HGL

MASTER OAK

5630 | HGL

MASTER TEAK

68



15537 | HGL

CLASSIC WOOD

5625 | HGL

CANVA TEAK

15530 | HGL

NATURE VENZA

15531 | HGL

GOLDEN WOOD

When it's all about creating an unforgettable
space story, you'll need to have this metaphor

ZERO MATT

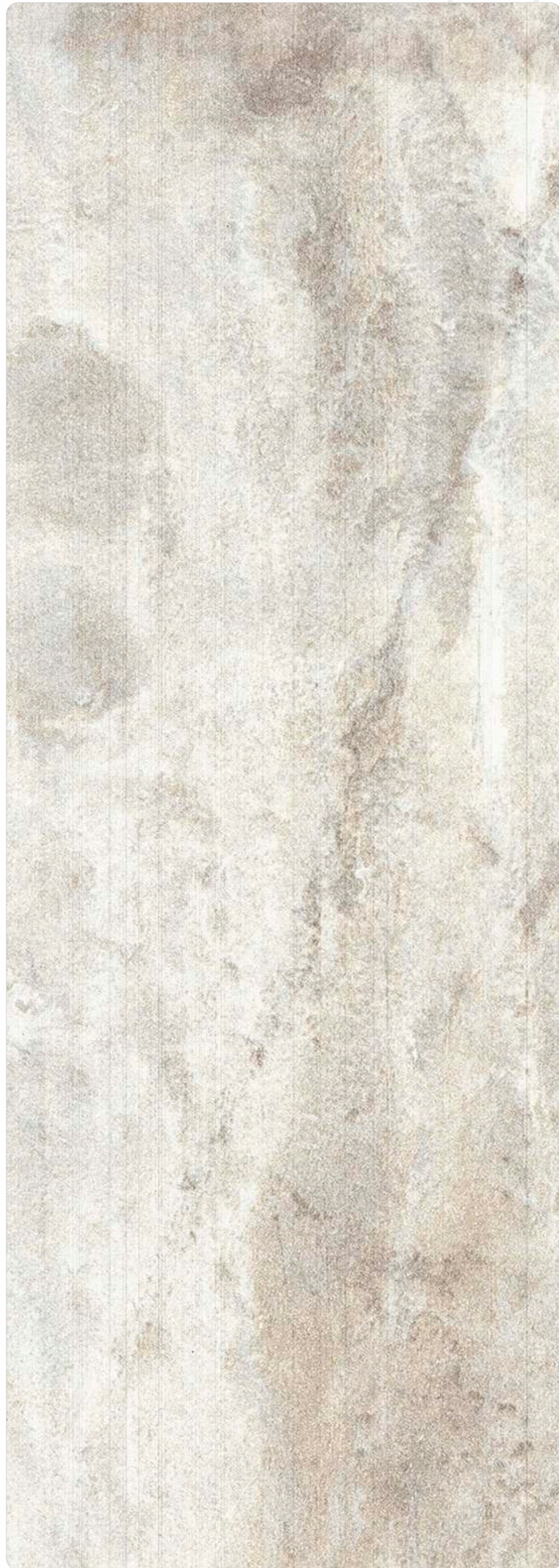

 5616 | ZMT

MOSCATO BEIGE



 5617 | ZMT

MOSCATO BROWN



THE MAGIC
OF TROPICAL FOREST

Made from high-quality materials that recreate the magic of
tropical forest to make everything look so enigmatic.



 5632 | ZMT

CEDAR BEIGE



 5633 | ZMT

CEDAR GREY



9019 | LST • PG+

SMOKE GREY



ZERO MATT

ELEMENT
OF ELEGANCE

when you wish to transform a design idea
into a breathtaking reality, this is the essential
element of elegance that will come to your help.



5614 | ZMT

CENTURY NATURAL TEAK

9015 |SRP • PG+

TEAL



5613 | ZMT

CENTURY GREY WOOD



5615 | ZMT

CENTURY BROWN WOOD

when it's all about creating an unforgettable space story, you'll need to have this metaphor

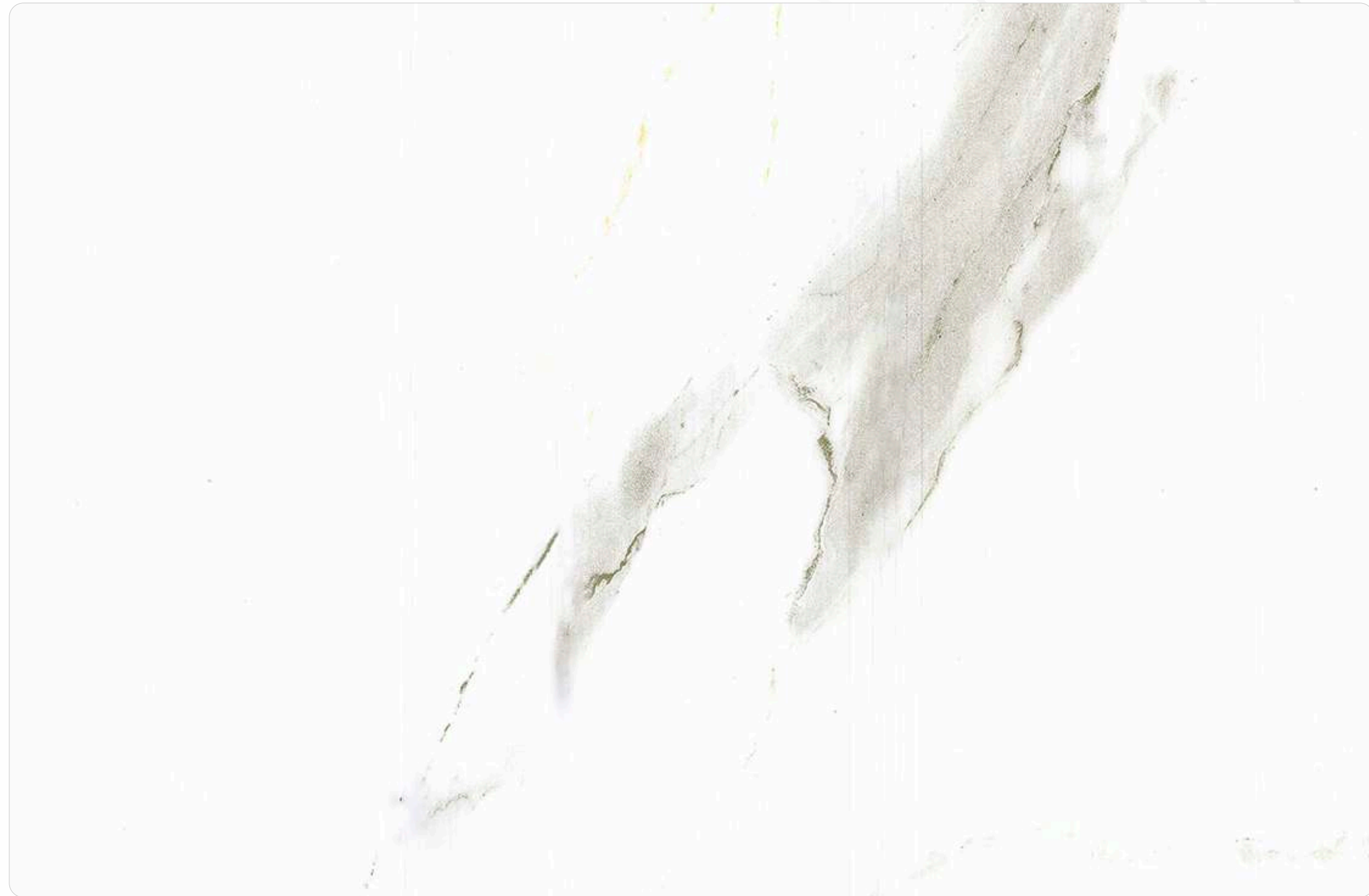

15529 | ZMT

ALASKA WHITE

ZERO MATT

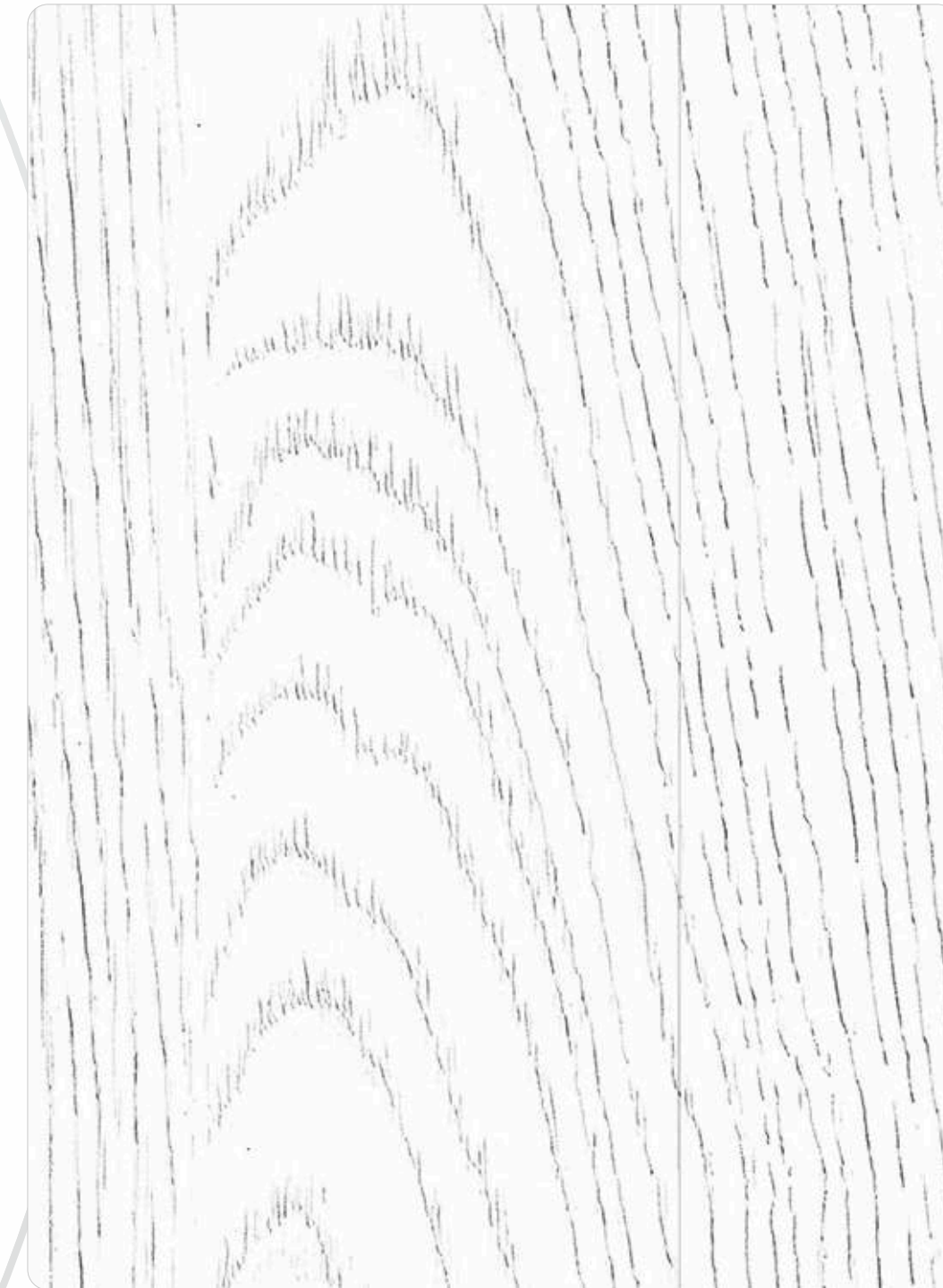

5620 | ZMT

EVERAST WHITE



5619 | ZMT

EVERAST NERO



15515 | ZMT

ANTIQUÉ WOOD WENGUE

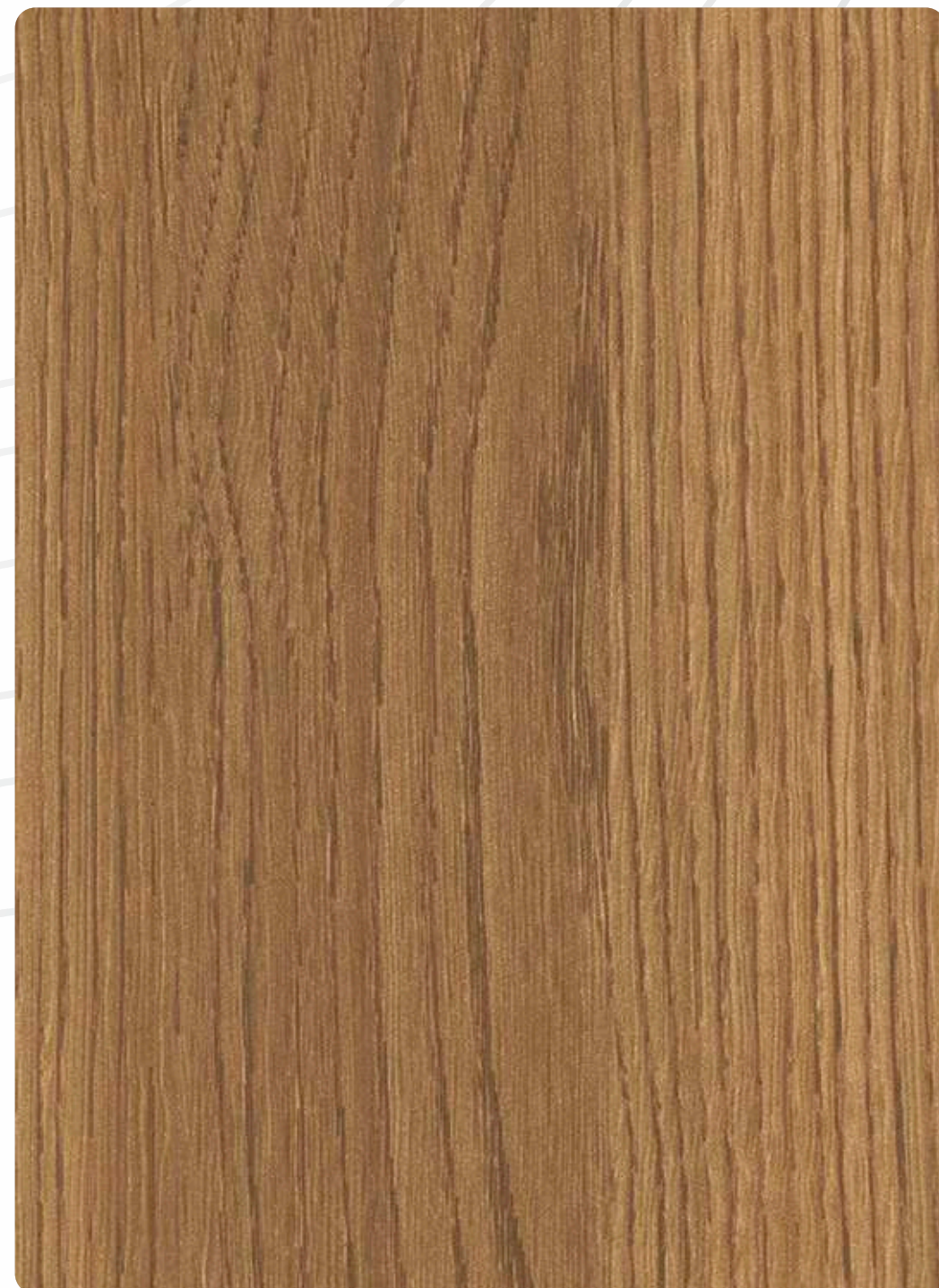

15516 | ZMT

ANTIQUÉ WOOD BROWN



ZERO MATT

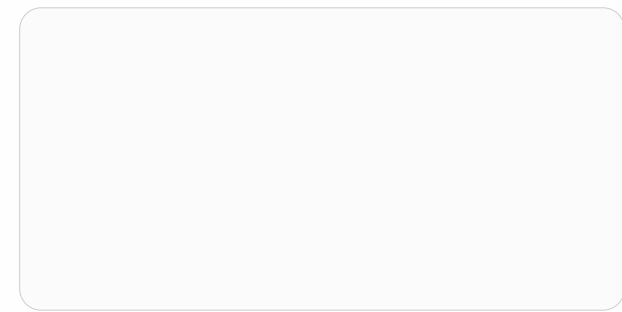

15001 | ZMT WHITE

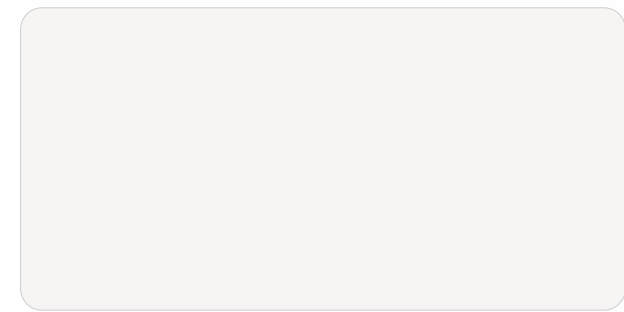

15002 | ZMT EGG WHITE

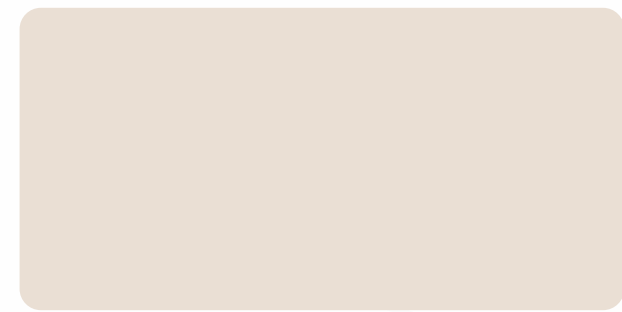

15008 | ZMT CREMA



15006 | ZMT GREY



15012 | ZMT JET BLACK

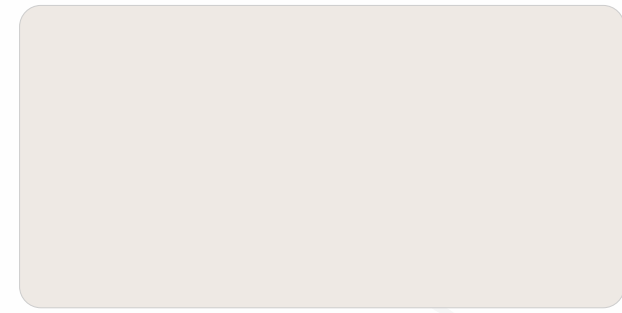

15022 | ZMT FROSTIC CREMA

DEEPER
METAMORPHOSIS

inspired from the aristocratic past, it's an antidote to ordinary.
create the future face of any space with this sophisticated surface art.

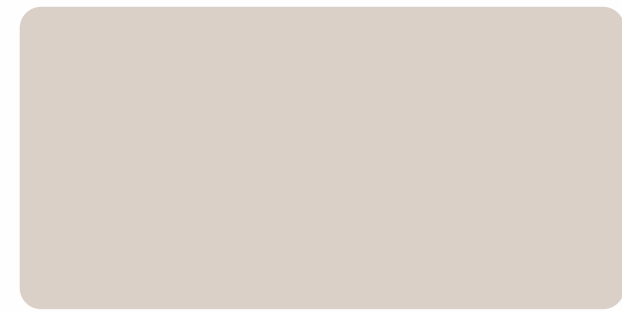

15021 | ZMT TAUPE BEIGE



15005 | ZMT VICTORIA GREY



15007 | ZMT VICTORIA BROWN



15023 | ZMT IMPERIAL GREY



15011 | ZMT BROWN



15009 | ZMT COFFEE



15010 | ZMT COPPER BROWN



15004 | ZMT OFF GREY



15019 | ZMT NAVY BLUE



when it's all about creating an unforgettable space story, you'll need to have this metaphor

SUEDE FINISH



77

 5623 | SF STRAIGHT WALNUT

 5624 | SF RUBBY WOOD

 5634 | SF ITALIAN MAPLE

 5610 | SF MAJESTIC CREMA

 5611 | SF MAJESTIC CHARCOAL

 5612 | SF MAJESTIC FOREST

78



 5627 | SF STAR MAPLE

 5628 | SF STAR WOOD

 5635 | SF ITALIAN TEAK

 5625 | SF CANVA TEAK

 15531 | SF GOLDEN WOOD

 15533 | SF CAMLEN WALNUT



when it's all about creating an unforgettable space story, you'll need to have this metaphor



79

15516 | SF ANTIQUE WOOD BROWN

15517 | SF PEIRCE WOOD

15521 | SF HONEY WOOD

15527 | SF BARLINO COFFEE

15512 | SF ISTAMBUL BROWN

15530 | SF NATURE VENZA

80



15515 | SF ANTIQUE WOOD WENGUE

15518 | SF PERRY WOOD

15522 | SF PRIME WOOD

15528 | SF BARLINO BROWN

15537 | SF CLASSIC WOOD

15532 | SF HASTING WOOD WENGUE

when it's all about creating an unforgettable space story, you'll need to have this metaphor

SUEDE FINISH

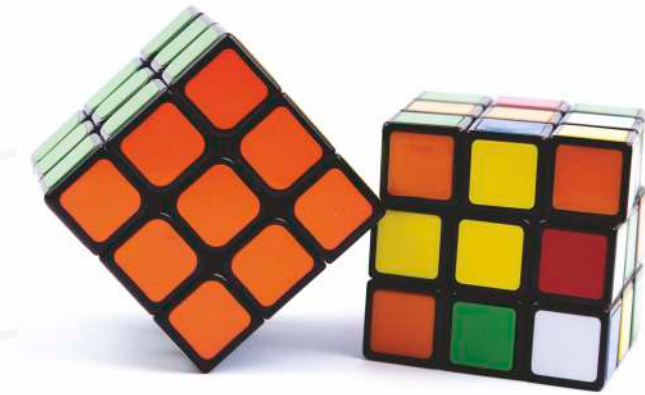

CREATING A NEW
BENCHMARK

with its mesmerizing aesthetic, these laminates are designed to complement any style and enhance the design caliber of your space.



81

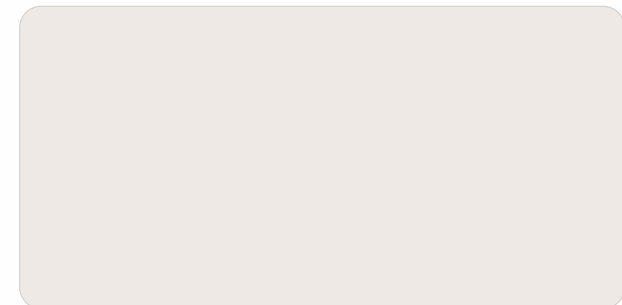

15022 | SF FROSTIC CREMA

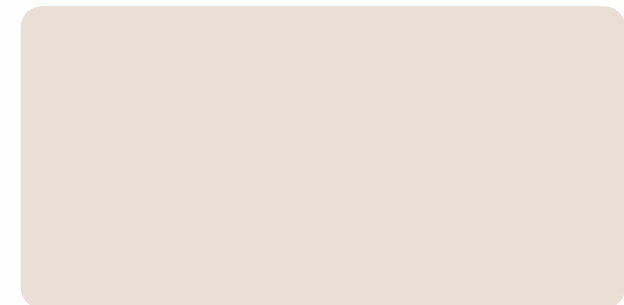

15008 | SF CREMA

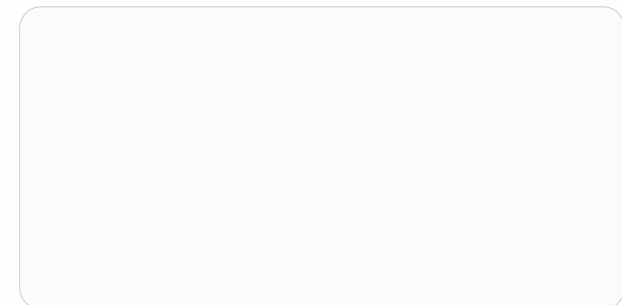

15001 | SF WHITE

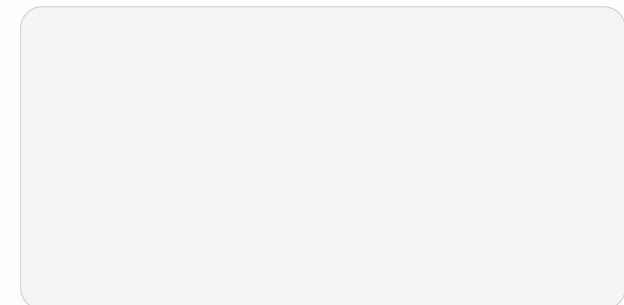

15002 | SF EGG WHITE



15006 | SF GREY



15012 | SF JET BLACK

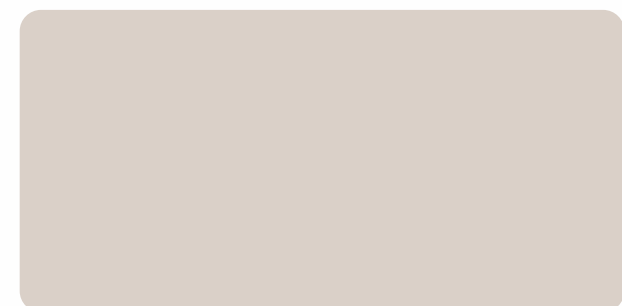

15021 | SF TAUPE BEIGE



15005 | SF VICTORIA GREY



82



15007 | SF VICTORIA BROWN



15023 | SF IMPERIAL GREY



15011 | SF BROWN

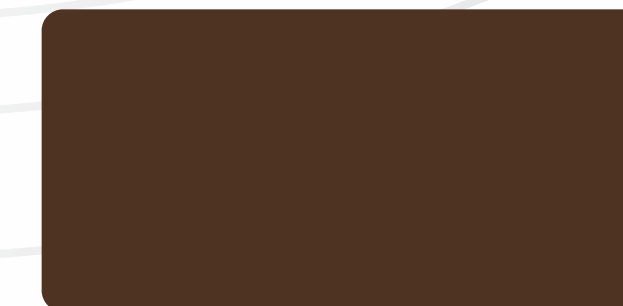

15009 | SF COFFEE



15004 | SF OFF GREY



15010 | SF COPPER BROWN



15019 | SF NAVY BLUE

Design No.	Finish	Page No.	Design No.	Finish	Page No.	Design No.	Finish	Page No.	Design No.	Finish	Page No.
5608	SDP	14	5625	SF	78	9019	LST	1	15023	SF	82
5608	ZGR	32	5626	PU	7	9021	RLL	2	15512	BLB	34
5609	SDP	14	5626	ZGR	31	9022	RLL	2	15512	BLD	37
5609	ZGR	32	5627	FSW	21	9023	LST	1	15512	SF	80
5610	RBL	41	5627	DRM	45	9023	CRH	1	15515	VNZ	49
5610	VNZ	50	5627	HVZ	59	9023	SRP	2	15515	ZMT	73
5610	SF	78	5627	HGL	63	9023	RLL	2	15515	SF	79
5611	RBL	41	5627	SF	77	9030	CRH	1	15516	VNZ	49
5611	SF	78	5628	FSW	22	9031	CRH	1	15516	ZMT	73
5612	RBL	42	5628	DRM	45	15001	HG	3	15516	SF	79
5612	VNZ	50	5628	HVZ	59	15001	ZMT	75	15517	FSW	23
5612	SF	78	5628	HGL	63	15001	SF	81	15517	BLD	37
5613	SDP	15	5628	SF	77	15002	HG	3	15517	SF	79
5613	ZGR	29	5629	PU	6	15002	ZMT	75	15518	FSW	23
5613	SRP	43	5629	CRH	25	15002	SF	81	15518	SF	79
5613	ZMT	72	5629	DRM	46	15004	HG	4	15519	VNZ	51
5614	SDP	15	5629	HGL	68	15004	ZMT	75	15519	AMW	53
5614	NVR	55	5630	SDP	16	15004	SF	82	15521	VNZ	49
5614	ZMT	71	5630	CRH	26	15005	HG	3	15521	SF	79
5615	SDP	15	5630	BLD	38	15005	ZMT	75	15522	VNZ	49
5615	NVR	55	5630	DRM	46	15005	SF	81	15522	SF	79
5615	ZMT	72	5630	HGL	68	15006	HG	3	15527	NVR	58
5616	STC	28	5632	LST	12	15006	ZMT	75	15527	SF	80
5616	HGL	62	5632	SRP	44	15006	SF	81	15528	NVR	58
5616	ZMT	69	5632	HGL	65	15007	HG	3	15528	SF	80
5617	STC	28	5632	ZMT	70	15007	ZMT	75	15529	STC	27
5617	HGL	62	5633	LST	11	15007	SF	82	15529	HGL	66
5617	ZMT	69	5633	SRP	44	15008	HG	3	15529	ZMT	73
5618	LST	10	5633	HGL	65	15008	ZMT	75	15530	PU	08
5618	STC	28	5633	ZMT	70	15008	SF	81	15530	VNZ	52
5618	HGL	61	5634	MXW	20	15009	HG	4	15530	HGL	68
5619	MXW	18	5634	RBL	40	15009	ZMT	75	15530	SF	80
5619	ZMT	74	5634	NVR	56	15009	SF	82	15531	PU	08
5620	MXW	18	5634	HVZ	60	15010	HG	4	15531	VNZ	52
5620	ZMT	74	5634	HGL	64	15010	ZMT	75	15531	HGL	68
5622	CRH	25	5634	SF	77	15010	SF	82	15531	SF	78
5622	ZGR	30	5635	MXW	20	15011	HG	4	15532	FSW	24
5622	NVR	57	5635	RBL	40	15011	ZMT	75	15532	VNZ	51
5623	AMW	54	5635	NVR	56	15011	SF	82	15532	HGL	67
5623	MXW	19	5635	HVZ	60	15012	HG	3	15532	SF	80
5623	BLB	33	5635	HGL	64	15012	ZMT	75	15533	PU	7
5623	VNZ	48	5635	SF	77	15012	SF	81	15533	FSW	24
5623	HGL	63	5636	HGL	64	15019	HG	4	15533	VNZ	51
5623	SF	77	5637	HGL	64	15019	ZMT	75	15533	HGL	67
5624	MXW	19	9012	LST	1	15019	SF	82	15533	SF	78
5624	BLB	33	9012	SRP	2	15021	HG	3	15536	NVR	57
5624	HGL	63	9014	RLL	2	15021	ZMT	75	15537	BLD	38
5624	SF	77	9015	CRH	1	15021	SF	81	15537	VNZ	51
5625	BLD	36	9015	SRP	2	15022	HG	3	15537	HGL	67
5625	DRM	46	9015	RLL	2	15022	ZMT	75	15537	SF	80
5625	VNZ	50	9018	LST	1	15022	SF	81	15543	STC	27
5625	AMW	54	9018	CRH	1	15023	HG	4	15544	STC	27
5625	HGL	67	9018	SRP	2	15023	ZMT	75			

Properties	Specified values as per IS:2046-1995	AROEN Confirms
Thickness	1.00 mm (+5%)	✓
Resistance to surface wear	350 (revolutions)	✓
Resistance to immersion in boiling water		✓
• Mass increase (%) • Thickness increase (%) • Appearance	10.0 (Maximum) 11.8 (Maximum) Not worse than 4	
Resistance to dry heat 180°C	Not worse than 4	✓
Dimensional stability at deviated temperature		✓
• Longitudinal (%) • Transverse (%)	0.55 (Maximum) 1.025 (Maximum)	
Dimensional stability at 20°C		✓
• Longitudinal (%) • Transverse (%)	0.375 (Maximum) 0.60 (Maximum)	
Resistance to impact by small diameter ball	20N (Minimum)	✓
Resistance to cracking	Not worse than 4	✓
Resistance to scratching	2N (Minimum)	✓
Resistance to staining	Not worse than 5	✓
Resistance to colour change (wool standards)	Not worse than 6	✓
• In xenon arc light • In enclosed carbon arc light	Not worse than 5	
Resistance to cigarette burns	Not worse than 3	✓
Resistance to steam	Not worse than 4	✓
Appearance	Should be free from foreign particles	✓

- Grades** : General
- Types** : Standard, post forming, compact, cabinet liners, backer
- Size** : 2440mmx1220mm {8'x4'}
- Thicknesses** : 1.00mm {1mm thickness plus minus 5%}
- AROEN Highlight** : 100% quality base paper from world best decorative paper manufacturer. We are using best quality craft paper 100% Melamine resin and 100% phenolic resin. Use of best chemical raw materials for better flexibility & durability. Paper warppng for surface protection till completion of furnishing work for P.G.
- Care & Maintenance** : Cleaning should be carried out with a soft moist cloth and warm soap solution. Do not use detergents containing abrasive particle or excess soda.
- Disclaimer** : Customers are advised to reconfirm selected laminate when placing orders as our liability does not include claims arising from sample chip pasting error. Samples presented are indicative of colour, pattern and surface finish but not of actual thicknesses. All metallic patterns series recommended for vertical application only. Information and samples for special cabinet liners, phenolic boards, special purposes compact laminates and post forming laminates are available on request.
- Limited Warranty** : AROEN warrants that it's products are reasonably free from manufacturing defects. The products when properly used, will comply, with normal deviations, to related manufacturing specifications. This warranty shall be limited only to the original buyer for a period of care, improper use and/or any alteration. It is recommended that the products must be inspected. Prior to installation and our liability will be limited to the extent of the cost of the product only.



Do not use active acidic chemicals or sharp / wired brushes for cleaning the HPL Laminates surfaces



Avoid Direct sunlight / continuous light from the HPL Sheet These may cause to color fading due to UV Rays



Extra care required in vertical pasting of Laminated sheet as there is possibility of bubbles due to lack of uniform pressure



Cracking at corners & around cuts may be caused by improper conditioning, Improper bonding, poor planning. Avoid all these to prevent cracking at corners.

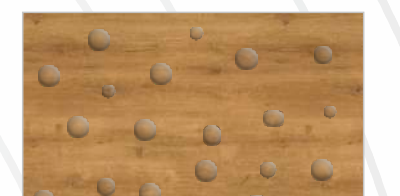

NO CLAIM WILL BE ENTERTAINED FOR AIR BUBBLES

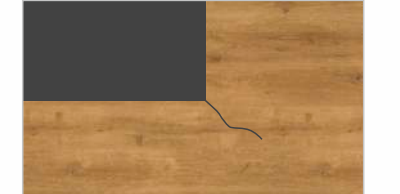

NO CLAIM WILL BE ENTERTAINED FOR CRACKING ARISING OUR OF GROOVE CURRYING OR L SHAPE

